Alfino Sherry
per 6/- bottle
per 3/3 half-bottle.
ON SALE AT ALL
FINDLATER'S
BRANCHES.

NATIONAL LIBRARY OF IRELAND
9 NOV 1937

The Irish Times

CITY EDITION

PRICE TWOPENCE. DUBLIN, TUESDAY, NOVEMBER 9, 1937. VOL. LXXIX. NO. 25,064.

PULLAR
dyed frocks, coats and costumes are NEW - for just a few shillings
Pullars
PULLARS (DUBLIN), LTD.
SOM THING NEW!
DUTCH BUTTER CRISPIES
TRY SOME WITH TEA!
D.B.C.
38 ST. STEPHEN'S GREEN. 'Phone 61462.
AND
172 RATHMINES ROAD. 'Phone 92378

BROADCASTING—PAGE 4

Births, Marriages, and Deaths (which in all cases must be authenticated), 3 lines, 2/6; each additional line, 1/0.

Irish Times 'Phone Numbers. — Dublin (31 Westmoreland Street) — 76555; Cork (15 Cook Street)—1506; Limerick (6 William Street)—472; Belfast (58 Donegall Street) — 21787; London (59 Fleet Street)—Central 4350.

BIRTHS.

BAWTREE—On Friday, November 5, 1937, at 27 Welbeck street, London, to Joan (*nee* Copley), wife of F. A. Bawtree, of Tunbridge Wells, a daughter.

GREALY—October 6, 1937 at St. Bride's Nursing Home, to Oonagh, wife of Michael Grealy, Lenaboy Park, Salthill, Galway, a son.

MARRIAGE.

LARKIN and CALLAN—October 27, 1937, at St. Columba's Church, Iona road, by the Reverend Father Fitzpatrick, C.C., Joseph Charles Larkin, to Mrs. Callan (*nee* O'Ferrall), only surviving daughter of the late Annie and Fergus O'Ferrall, District Inspector, Royal Irish Constabulary, County Mayo.

DEATHS.

BARRY—November 8, 1937, at Hove, Sussex, Jane Barry, daughter of the late Sir John E. Barry, 12 Mountjoy square, Dublin. R.I.P.

BRACKEN—November 8, 1937, at Lurganboy, County Leitrim, William Bracken, aged 89 years. Funeral from Lurganboy Church at 2 p.m. to-morrow (Wednesday) to Manorhamilton.

CLEMENT—November 7, 1937, in a Dublin Nursing Home Alice, dearly-loved wife of P. G. F. Clement, of Ardhu, Stillorgan Park. Funeral Service at St. Brigid's Church, Stillorgan, at 10 o'clock to-morrow (Wednesday) morning.

CULBERT—November 8, 1937, at Nenagh Hospital, Henry Culbert, son of the late James Culbert, Borrutwood, Cloughjordan. Remains will be removed to Cloughjordan Church to-day (Tuesday) at 3 p.m. Funeral to Modreeney to-morrow (Wednesday) at 1.30 p.m.

CUNNINGHAM—November 5, 1937, at Bristol, William Cunningham, son of the late Mr. and Mrs. Andrew Cunningham, of Limerick.

DOBBS—November 8, 1937, at her home, Harriett Olivia, beloved daughter of the late Humphrey Dobbs and of Mrs. Dobbs, "Brentwood," 34 Lower Kimmage road, who for many years served her Lord in North Africa. "For so He giveth His beloved sleep."

GUERIN—November 7, 1937, Mrs. Matilda Guerin, relict of the late Michael Guerin, 7 Victoria terrace, Limerick, at St. John's Hospital. R.I.P. Remains were removed to St. Michael's Church yesterday (Monday) evening at 8 o'clock. Requiem Mass at 10.30 this (Tuesday) morning. Funeral immediately afterwards to Mount St. Lawrence Cemetery.

LAWLOR—November 8, 1937, at the Convent of St. Anne, 14 The Downs, Wimbledon, London, S.W. 20, Sister Mary Ignatius (Helen Mary Lawlor), of the Congregation of the Sisters of St. Anne, elder daughter of James C. and Frances T. Lawlor, 7 Haddon road, Clontarf, Dublin. Fortified by the Rites of Holy Church. R.I.P.

MAGNER—November 8, 1937, at a Private Nursing Home, Dublin, Captain John Magner, of Burnaby House Greystones, aged 46 years. R.I.P. Deeply regretted by his sorrowing wife. Funeral Wednesday morning from Cork.

PLANT—November 8, 1937, Alicia Marie, 23 Windsor road, Rathmines, beloved wife of John Hackett Plant, and last surviving daughter of the late Mr. and Mrs. Gilbert Poynton, Camlin House, Boyle, County Roscommon. Funeral private.

POPHAM—November 7, 1937, Arthur Stewart ("Mick"), Oldtown House, Sandyford, County Dublin, dearly-loved husband of Frances Popham, aged 51. Funeral Service at Kilternan Church to-morrow (Wednesday), 10th November, at 11 a.m. Flowers to Messrs. Waller, Denzille street.

STOREY—November 7, 1937, at a London Hospital, Eileen Storey, daughter of the late John and Susan Storey, Rectmore, Arklow. Funeral arrangements later.

WALKER—November 8, 1937, Samuel Henry Walker, 85 Strand road, Sandymount, eldest son of the late Joseph Walker, Newcastle, County Wicklow. Funeral (private) to Mount Jerome to-morrow (Wednesday) morning, 10th inst.

ANNOUNCEMENTS received late for this Column will be found on Page 6.

'ACKNOWLEDGMENTS.

The relatives of the late **Mr. Alfred Nicholson** wish to return sincere thanks to all the kind friends who sent letters of sympathy and floral tributes in their recent sad bereavement, and trust all will accept this grateful acknowledgment.

WALTERS—Mrs. Walters the brothers, and sisters of the late Dr. Mortimer Walters, 36 Elgin road, Ballsbridge, wish to return their very sincere thanks to all who sympathised with them in their recent sad bereavement, and trust this will be accepted by all in grateful acknowledgment.

IN MEMORIAM.

HARWOOD—In ever-present memory of our dear father, called Home on the 9th November, 1930. "Until the day break and the shadows flee away."—Florrie and Lily.

SCOTT—In ever-loving memory of James Walter Scott, who died at "The Rapids," Ballisodare, on November 9th, 1928. "Severed only till He come."

NICHOLS
'Phone 62607. Estbd. 1814.
COMPLETE FUNERAL FURNISHERS,
LOMBARD STREET (WESTLAND ROW).
Coffins, Horse and Motor Funerals, etc.
PRIVATE MORTUARY.

FUNERAL REQUISITES OF EVERY DESCRIPTION.
1838 WALLER, 1937
DENZILLE STREET (Re-named Fenian Street),
MERRION SQUARE.
PRIVATE MORTUARY.
DAIMLER MOTOR HEARSES AND CARS.
'Phone 61275. Wires: "Undertakers, Dublin."

MILLER AND CO., LTD., BRAY
FUNERAL DIRECTORS. Superior Motor Hearses.
'Phone: Bray 117. Wires: Collier, Bray."

Watson's Wreaths
Telegrams—Quickness, Dublin. Tel.—44258.
WATSON'S,
31 NASSAU STREET
Nurseries, Killiney.

26/27 Grafton St. Knowles Wreaths
Telegrams: "Pineapple," Dublin.
Prompt Despatch

COALS.
WALLACE BROS., LTD.
PRESENT CITY PRICES.
Per Ton.
BEST ORRELL... 50/-
BEST WIGAN ... 46/-
BEST NUTS 44/-
BEST KITCHEN.. 44/-
LESS 2/- PER TON FOR CASH WITH ORDER.
All coals screened and free from slack.
COUNTRY PRICES ON APPLICATION.
TURF—ALL QUALITIES AT LOWEST PRICES.
23 WESTMORELAND STREET.
STEAM COALS, COKE, STOVE ANTHRACITE
Telephone 21049 Dublin.

POSTAL LOANS
£20 to £10,000
LOANS SENT BY POST DAILY
In sums of £20, £30, £40 £50, and £100, without interview and without security, to all persons in assured positions, merely on their own signatures, in strictest confidence.
NATIONAL FINANCE CO., LTD.,
83 Middle Abbey Street, Dublin.
'Phone 43780.

LOANS BY POST DAILY
To any part of Ireland. With or Without Security. Strictly Private and Confidential
M. BOLAND
88 Charlemont St., Dublin
(Old Established Firm). 'Phone 51725

PRIVATE LOANS FROM £20 UPWARDS
CENTRAL TRUST, LTD.,
17 CLARE STREET, DUBLIN.

Quick Delivery of
AUSTIN CARS
now assured

WHEN we erected our factory for the assembly of Austin Cars we decided to "make haste slowly" so that there would be no sacrifice whatever of that dependability and high standard of finish for which Austin Cars are famed throughout the world.

AND while we regret that our policy may have retarded production we are convinced by results that Our Policy was right, because we are now in the position of being able to offer practically immediate delivery of the models quoted below.

The 1938 models leave nothing to be desired as regards mechanical excellence, stylish and comfortable coachwork, running economy and value for money.

- The ever popular Seven (Ruby Saloon) is a delightful little car—with fixed or sliding roof ..... Price £205
- The Sprightly Ten (Cambridge Saloon) meets a universal demand for room with speed and economy—with fixed or sliding roof. Excellent value ..... for £285
- The Matchless Twelve (Ascot Saloon) meets the need of most lovers of luxury—with fixed or sliding roof ..... for £325
- The Superb Fourteen "Six" (Goodwood Saloon) is a model of elegance—with fixed or sliding roof ..... for £360
- The lordly 18 h.p. Windsor (7 seater saloon) is fit for a Duke and is sold at £499

INVEST IN A DEPENDABLE
Austin
FOR CASH OR OUT OF INCOME
LINCOLN AND NOLAN, LTD.
57/58 Lower Baggot St., Dublin
Telegrams: "LINCOLAN DUBLIN."
'Phone 61943-4-5.
AUSTIN SPECIALISTS

MATTRESSES CAREFULLY TEASED AND REMADE.
RICHMOND INSTITUTION FOR THE BLIND,
41 UPPER O'CONNELL STREET, DUBLIN.

Todd, Burns FOR Corsetry

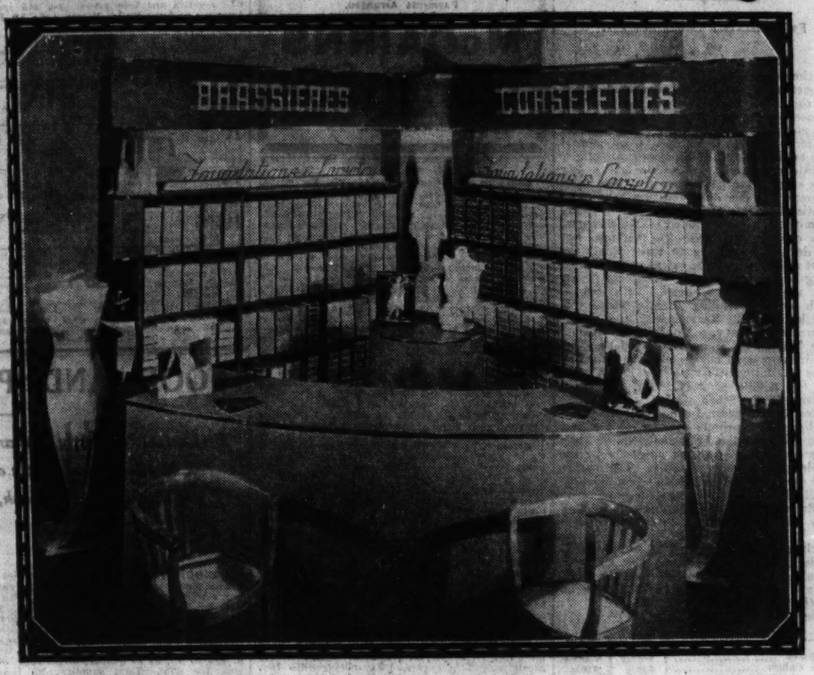

A corner of our new Corset Department in which we now stock the following makes:—

TWILFIT • • KEMPAT
GOSSARD • AMERICAN DE LUXE
W.B. • • AMERICAN MAIDEN FORM BRASSIERES
KESTOS

Personal Fitting of these important foundation garments is essential. Our staff have been specially trained in corset fitting.

MAKE AN APPOINTMENT BY LETTER, OR 'PHONE 76771
Todd, Burns & Co., Ltd., 47 Mary St., Dublin

MISCELLANEOUS.

SOPRANO LEADER REQUIRED, Rathfarnham Parish Church; £20. Applications to Sidney H. Erskine, "Tannis," Braemor Park, Rathgar.

WHEN visiting Kingstown call at McKRONE'S, The Corner Shop, for Tasteless Tea.

JOHN C. DARKE and Sons, Ltd., Coombe, Dublin. COFFIN SETS & MOUNTING, ARTIFICIAL WREATHS, MORTUARY HABITS. WHOLESALE ONLY.

BOOTH BROS., South King street, carry largest stocks of Tools for every Trade for immediate delivery.

ROCK UNDERWEAR DE LUXE for the Kiddies. SUPREME for make and wear.

PRAMS—Distinctive, light and easy running. Write for Illustrated Price List.—THE BABY CARRIAGE CO., 129 Stephen's Green.

CHINA AND JAPAN.
All these countries appear prior to recent annexations, folder Map in cover, price 3d., by post 3½d., can be had at Head Office, Irish Times, Ltd., Westmoreland street, Dublin.

BROOKS, THOMAS AND CO., LTD., DUBLIN. DECORATED ASBESTOS SHEETS, ASBESTOS CEMENT SLATES, ASBESTOS SHEETS, Flat and Corrugated.

FACTORY PREMISES, 10,000 square feet area, soundly constructed and conveniently positioned, FOR SALE at very reduced price. Apply BATTERSBY & CO., Agents, 39 Westmoreland Street, Dublin.

ANNE LYNCH'S TEAS

GALVANIZED and METAL RAINWATER GOODS.

GALVANIZED CORRUGATED ROOFLIGHTS.

SANDED ROOFING FELT.

HEITON, GEORGE'S QUAY.

DESSERT and Cooking Apples, Pears, etc.; Fresh Eggs and Roasting Fowl; delivery if required. Also good Wallflowers, 1/9 for 50 and 3/- per 100; Cut Flowers. Apply McCullagh, Shanganagh Lodge, Shankill, Co. Dublin. Business hours: Week-days 9 to 6, Saturdays 9 to 12. Phone: Shankill 79.

NORTON'S, 4 HENRY ST., DUBLIN. ADVANCE DISPLAY of CHRISTMAS GOODS.

LONDON (WEST END)—Block of 20 Service Chambers, showing over £700 p.a. net profit, plus a free home with few duties; ideal for two ladies; situated in quiet, select private gardens, yet within three minutes of Hyde Park, buses, tubes, shops and theatres. This beautiful house has been entirely decorated inside and outside; the Chambers are modern in every way and charmingly furnished with divans, fitted carpets, built-in wardrobes, fitted basins, gas fires, etc. Accommodation for 20 guests; baths and telephones on all floors; only a few breakfasts served. Takings, £35 p.w.; total expenses, £16 p.w. Always full up. Free Car park. Run entirely by two maids; all work over by mid-day. A bargain everything and a profitable going concern, £1,850. Owner (a Dublin man) leaving London. Trial allowed. Write direct, 17 Linden Gardens, London, W.2.

RED BANK RESTAURANT OPEN SUNDAYS, 1-9 P.M. OYSTERS. NEW LOUNGE.

BEAUTIFUL HAIR can be yours if you use McMaster's Hair Restorer. Promotes growth, restores colour and makes hair soft and glossy. 3/6 bottle, all chemists; or, post free, 9d. extra, from makers, McMaster Hodgson, Capel st., Dublin.

LARAGH HOUSE again. You'll find it under HOTELS.

I MUST have the "CAPITAL" TEA (Reg.). It's the flavour that I favour.

THOMPSON'S Super Blades for GILLETTE RAZORS guaranteed satisfaction, 3/6 per packet, post free.—12 NASSAU STREET, DUBLIN.

ELECTRIC VACUUM CLEANERS, from £4 17s. 6d., with Accessories. THOS. DOCKRELL, SONS & CO., LTD., DUBLIN.

TULLAMORE—The "Irish Times," the "Weekly Irish Times" and the "Irish Field" can be had at 7.30 o'clock each morning from Mr. M. F. GORRY, Harbour Street.

FOR PRICE, DELIVERY AND QUALITY Let BROWNE and NOLAN, LTD., DO YOUR PRINTING. THE RICHVIEW PRESS, CLONSKEAGH, DUBLIN.

BATHROOM FITTINGS, Cabinets, Towel Rails, etc. BAXENDALE & CO., LTD., Capel St., Dublin.

SEA TRIPS & TOURS.

SUNSHINE CRUISES BY "ARANDORA STAR."
The World's most delightful Cruising Liner is being made even more delightful by the quiet luxurious comfort of the new public rooms now being added.

SPECIAL CHRISTMAS CRUISE.
Sailing from Southampton December 17th, the Arandora Star will leave on her yearly Christmas and New Year Sunshine Holiday Cruise, visiting BATHURST, TAKORADI, FREETOWN, Teneriffe, Santa Cruz de la Palma, and Madeira.
24 DAYS from 45 GUINEAS.

WEST INDIES, MEXICO & FLORIDA CRUISE.
A Perfect WINTER HOLIDAY, starting on January 22nd, to Madeira, Trinidad, La Guayra, Panama Canal, Kingston, Grand Cayman, Vera Cruz (for Orizaba, Mexico City), Miami, Florida (for Palm Beach), Nassau, San Juan, Barbadoes.
53 DAYS from 114 GUINEAS.

MEDITERRANEAN CRUISE
On March 18th the Arandora Star will make a special Spring Cruise to Malta, Alexandria (for Cairo), Port Said, Jaffa, Beirut, Rhodes, Athens, Philippeville (for Constantine), Lisbon.
23 DAYS from 47 GUINEAS.

Write or call for illustrated Brochure, Plans, BLUE STAR LINE, London, 3 Lower Regent St.; or Hewett's Travel Bureau, Dublin; Irish Travel Agency, Dublin; Thos. Cook and Son, Dublin and Belfast; Little, Whiting and Tedford, Ltd., and McCalla and Co., Belfast; or Agencies.

SHIPPING.

P. S. N. C.
PASSENGER & CARGO SERVICES. LIVERPOOL TO FRANCE, BERMUDA, BAHAMAS, HAVANA, JAMAICA, PANAMA CANAL, PERU, CHILE.
†OROPESA ..... Dec. 9
ORBITA ..... Jan. 22
ORDUNA ..... Feb. 10
†Omits Bahamas.
ROUND VOYAGES—REDUCED FARES.
Illustrated folder on application.
THE PACIFIC STEAM NAVIGATION COMPANY, LIVERPOOL—Gores Water Street (3), or Local Agents.

Canadian Pacific
CANADA — U.S.A.
FROM BELFAST
TO QUEBEC AND MONTREAL.
Nov. 13...DUCHESS OF YORK
TO HALIFAX, N.S., AND SAINT JOHN, N.B.
Nov. 26...DUCHESS OF BEDFORD
FROM LIVERPOOL
TO QUEBEC AND MONTREAL.
Nov. 12...DUCHESS OF YORK
Nov. 16...DUCHESS OF RICHMOND
and at frequent intervals thereafter.
Regular Freight Services from Liverpool, Southampton and London. Through Bills of Lading to Canada and Western U.S.A.
For further particulars, your Local Agent or Canadian Pacific 44 Dawson street, Dublin. C.2 ('Phone, Dublin 44028), or 24 Donegall Place, Belfast.

ANCHOR LINE
TO NEW YORK & BOSTON
FROM CORK.
Caledonia ..... Nov. 14 †Transylvania ... Dec. 12
Cameronia ..... Jan 9
From Belfast day previous † Calls Boston.
FROM BELFAST AND DERRY.
[Caledonia ..... Nov. 13 ‡[Transylvania ... Dec. 11
Cameronia ..... Nov. 27 Tuscania ..... Dec. 25
†Calls Boston.
‡ Omits Derry—Calls Cobh following day.
Anchor Line, Dublin, Belfast, Derry; or Agents throughout Ireland.

MISCELLANEOUS.

BE MODERN! Deliver your goods in a Morris 5 cwt. Van. C.A.F. Budget Plan Terms extended.—C. A. BRITTAIN, Ltd., Morris Assembly Works, Portobello, Dublin.

TWO ESSENTIALS.
THE best car—a Ford, of course—and the best organisation to service it—"Smithfield," of course. The largest Ford dealers in the Irish Free State. Staffed with factory-trained experts.—SMITHFIELD MOTOR CO., LTD., SMITHFIELD, DUBLIN. 'Phone 22321 (5 lines).

FOR SALE BY AUCTION, "CASTLEKEVIN," ANNAMOE, CO. WICKLOW, 2 O'CLOCK TO-DAY At MESSRS. JAS. H. NORTH & CO., SALEROOM, 110 GRAFTON STREET, DUBLIN.

SHIPPING.

REGULAR WEEKLY SERVICE—DUBLIN with WATERFORD and CORK AND CERTAIN INLAND TOWNS. EVERY WEDNESDAY, 5 p.m. (Closing for Cargo 4 p.m.). Rates, etc., on application to— 31 GEORGE'S QUAY, DUBLIN. CLYDE SHIPPING CO., LTD. (Inc. in Scotland)

AUSTRALIA, via Malta, Port Said, Aden and Colombo. ABERDEEN & COMMONWEALTH LINE. ONE CLASS (TOURIST) FROM SOUTHAMPTON. Apply Cunard White Star, Ltd., 6 Lower Abbey Street, Dublin, or 2 Australia House, Strand, London, W.C. 2.

LEGAL NOTICES.

Pursuant to an Order of the High Court of Justice, Saorstat Eireann, made in a Suit, THE ULSTER BANK, LIMITED, Plaintiffs; MARY ANNE GLOVER, Defendant.
All persons claiming to be Incumbrancers affecting the Interest formerly vested in Charles Glover in—
(1) All that part of the Lands of Knockogonnell, containing 136 acres 2 roods and 35 perches, being the lands comprised in Folio 167, Co. Galway;
(2) All that and those the Lands of Knockogonnell, containing 9 acres 1 rood and 2 perches, or thereabouts, being the lands comprised in Folio 2331, Co. Galway;
and affecting the Interest of the Defendant in
(3) The Land of Turlough, containing 1 rood and 37 perches, being the lands entered on Folio 11503, Co. Galway;
All situate in the Barony of Ballymoe, in the County of Galway,
are to enter and prove their claims at the Central Office of the High Court of Justice, Four Courts, Dublin, on or before the 27th day of November, 1937, or in Default they will be peremptorily excluded from the benefit of the said Order. Every such Incumbrancer holding any security is to produce same at the Examiner's Office of the said Court on the 30th day of November, 1937, at 11 o'clock in the forenoon, being the time appointed for the adjudication on the Claims.
Dated the 15th day of October, 1937.
THOMAS E. B. ADDERLEY, Examiner.
MAURICE STAUNTON & SON, Solicitors for the Plaintiffs, 118 Grafton street, Dublin.

THE COMMERCIAL TYPEWRITER COMPANY, LIMITED. (In Voluntary Liquidation.)
Notice is hereby given, pursuant to Section 188 of the Companies (Consolidation) Act, 1908, that a Meeting of Creditors of the above Company will be held at the offices of Messrs. Bailey, Peterson and Company, Chartered Accountants, 33 Dawson street, Dublin, at 3.30 o'clock, on Tuesday, the 16th November, 1937.
Statement of Account showing amount due by the above Company, if any, should be forwarded on or before the 13th instant.
Dated this 6th day of November, 1937.
N. PETERSON, Liquidator.

BELFAST READERS.
The Irish Times is due to arrive in Belfast at 9.10 a.m. If it is not delivered within a reasonable time, please communicate with our Branch Office, 58 Donegall street. Telephone—Belfast 21787

FOR SENDING ABROAD TO FRIENDS the best Irish Paper is the "WEEKLY IRISH TIMES." Price Twopence.

WANTED TO BUY

Good Furniture, Silver and Sheffield Plate. Best Prices Given.
M. & W. JACKSON
'Phone 21538. 80 GRAFTON STREET.
'Phone 43042. 17 HENRY STREET.

HOTELS AND HOLIDAY RESORTS.

THE DOLPHIN HOTEL & RESTAURANT, LTD., ESSEX STREET (OFF PARLIAMENT STREET).
LUNCH. Table d'Hôte 2/6
DINNER. Table d'Hôte 5/-
BED and BREAKFAST 7/6
Separate Tables. Fully Licensed.
2 minutes' walk from Dublin Castle.
Wedding Breakfasts a Speciality.
Telegrams: Dolphin, Dublin.
'Phone 21603. Central Position.

Beautifully Situated. Most Central.
BED, BATH and BREAKFAST 7/6
Inclusive Weekly Terms from 3½ Gns.
Wedding Breakfasts a Speciality.
FREE GARAGE.
HOTEL RUSSELL, STEPHEN'S GREEN.
H. and C. Water in Bedrooms; Up-to-date Beds; El. light over beds; Lounges; Gentlemen's Smokeroom. Electric Lift. EXCELLENT CUISINE. Fully Licensed.

ROYAL MARINE HOTEL, DUN LAOGHAIRE.
FIRST CLASS FAMILY HOTEL.
REDUCED WINTER RATES.
WEDDINGS.
DANCES AND RECEPTIONS.
Booklet on Application
GRESHAM HOUSE, DUN LAOGHAIRE.
LATEST PRIVATE HOTEL.
Special Winter Rates for Families.
Apply Manageress.

MARINE HOTEL, SUTTON, CO. DUBLIN.
FULLY LICENSED.
Desirable Residence, beautifully situated in its own grounds. Hot and cold water. Adjacent to four leading Golf Clubs. First-class Catering. Terms on application.
A. M. GERAGHTY, Proprietress.
'Phone: Sutton 40.

LARAGH HOUSE, LTD., ANNAMOE, CO. WICKLOW.
TREES.
A perfect autumn has come at last. The richness and depth of colouring is incredible.
Must you stay in town? It's always the same there—smoke, noise, the house opposite, artificial amusements—you're missing all the best things.
The trees at Laragh take your breath away. They hold you fascinated. Golfing, shooting, riding, or just lazing, their personality surrounds you wherever you go. They can give you back again your health and strength.
And then—
When worries come again, just close your eyes, the majesty and beauty will return—a vision of—TREES.

LONDON.
IMPERIAL HOTEL, 9/6 RUSSELL SQUARE LONDON 8/3
All single rooms fitted CENTRAL HEATING and Hot and Cold water. Bath and full Breakfast 9/6. Double Room as above, with bath and full Table d'Hôte Breakfast per person 8/3.
HOWARD HOTEL, NORFOLK ST STRAND LONDON. Up to date in every respect. Each room has either private bathroom or running water, central heating and telephone. First-class restaurant and grill. Very central, most moderate charges. From 10-6 single and 18-6 double, including breakfast. Tel: Temple Bar 4400. Wires HOWHOTEL, London.
LONDON - DEAN HOTEL, Oxford St., W. Centre shop, theatres. Room, bft., bath, attendance, single room fr. 9/6, Double fr. 16/-; b. and c. water all rooms. 'Grams: "Teideanhe Rath" London.
OSBORNE HOTEL, LONDON 1, 2 and 5 Gordon place W.C. Capacity 60 guests. Near Northern Terminal Stations and Tavistock square. H. & C. in all rooms. Room, bath and B'fast 7/- to 8/- (doubles from 13/-). Partial Bd from 55/- weekly. Full Bd from 3 Gns. T. D. Evans Sec.
RITZ COURT HOTEL, Leinster Sq., W.2. Running h.c. water in every room. Bed, Bath, Bkft. from 6/-, double 11/-; Dinner 2/6. Mod. resid. terms.

ENGLAND.
TORQUAY—TOURAINE HOTEL. 40 Rooms. H. and c. Central Heating. Bridge. 2½ to 4 gns.

SCALE OF CHARGES FOR SMALL CLASSIFIED ADVERTISEMENTS

12 Words or under 1/-.
Every Succeeding Word One Penny.
4 Consecutive Insertions FOR Price of 3 When Prepaid.

This Concession does not apply to Advertisements set in display form or placed contrary to our classification.
Box Office address counts as three words. If replies are to be called for at Head Office, or if they are to be sent by post or called for at any Branch Office as four words. Postage extra. Replies can be obtained on presentation of ticket between the following hours—Monday to Friday, 9 a.m. to 6.30 p.m.; Saturday, 9 a.m. to 6 p.m. At no other time can letters be given out.
Advertisements not prepaid are charged for at a minimum of 3/ per insertion.
Publication of these Advertisements is not guaranteed on any particular day.
All letters addressed to initials or to Christian or fictitious names at a Post Office will not be dealt with but immediately sent to Dead Letter Office. Advertisements with such addresses will not be inserted.
TRADE AND MATRIMONIAL ADVERTISEMENTS IN THESE COLUMNS 1/- PER LINE.
Money Orders Notes, ORIGINAL Testimonials or other Documents should not be enclosed with replies to Advertisements.
The Reply Boxes not being intended for Trade Lists, Circulars or Samples, envelopes containing same will not be delivered and no responsibility is undertaken for accidents, omissions or mistakes.
IRISH TIMES, LTD.
WESTMORELAND STREET, DUBLIN.
'PHONE 76555.

LOST AND FOUND.

LOST, Pair Race Glasses at Powerstown Park, 28th October. Will finder kindly return to Chapman, Solicitor, O'Connell street, Waterford. 4 D

LOST, Gent's Glove, near Westland row, 5th.—13 Leinster street. Top coffee.

STRAYED from 2 Kenilworth road, Rathgar, young Wheaten Cairn Terrier; answers to Billy; reward; offers notified.

MUSIC, PIANOS, ETC.

FOR Sale, Edelstein Upright Grand, overstrung, perfect condition; seen by appointment.—C 1579, this office.

The Gramophone Stores, Johnson's Court, Grafton street, Dublin, are Agents for Parlophone Records, Gramophone and Radio, Sets. Utility and attention to all inquiries. T

WANTED, Piano, good make, in good condition; state price, etc.—C 1566, this office. 5 B

WANTED, Secondhand Piano; must be in good condition. Reply, stating price, C 1599, this office.

SPECIFIC ARTICLES.

ALL Waterproof Covers for Carts, Vans, Threshers, Lorries; Rick Covers, Sacks, Bags, Tents, Marquees; best terms.—Coleman, 21-25 Chancery street, Dublin. T

COVERS for Ricks, Carts, Threshers, Lorries; Tarpaulins, Sacks.—Petrie Brothers, 35 Usher's quay, Dublin. T

EVERYTHING for a Successful Dance—Invitations, Programmes, Carnival Hats, Novelties and Decorations, Ballroom Polish.—Daly's, Dame street, Dublin. 6 D

FIREPLACES (two), Range, Copper Boiler, Corner Porcelain Basin; all dismantled. Seen, before 5, at 23 Brighton road, Rathgar. 8 C

FOR Sale, ten pot brown Anthracite Art Esse Stove; size 3.—18 Pembroke road.

PRIVATE Christmas Cards—Call and inspect our wonderful selection, or write for samples.—Daly's, Dame street, Dublin. 6 D

TYPEWRITERS, every make, from £4, guaranteed. —Norman Typewriter, Engineering Works, Trinity street. Established 1897. 32 4

STEAM COAL and NUTS, ANTHRACITE, COKE, and TURRAUN TURF also Stocked.
SOLVE YOUR FUEL PROBLEMS HERE.
Wires: "Easokelic Dublin."
'Phones: 71758/9, 81911.

SPECIFIC ARTICLES WANTED.

COUNTER Glass Cases rewired; state size and finish and lowest price.—C 1538, this office. 6 D

WANTED, large Cot (Secondhand), also Play Pen and Chair.—C 1577, this office.

WANTED to Buy, Books, all classes, all subjects, Literature, Fiction, etc.; good condition essential; utmost value.—Londoner, Irish Times Branch Office, Dun Laoghaire.

MACHINERY.

DICK'S Balata Belting gives longest service, all standard sizes in stock.—R. and J. Dick, Ltd., 7 Dame Court, Dublin. X

SMALL, self contained, electric starting Lighting Sets, with Shannon voltages; delivery from stock; send for particulars, or call and inspect.—Warren, 4 Crown Alley, Dublin. 6 D

SHOW Card Printing Machine (Mason-Seeley, Model 14), with electric finishing press, foil cutters, beveller, etc., and seven different sets type, for Sale, practically new and in excellent condition.—C 1454, this office. 5 D

SURPLUS stock of D.C. Motors, also 1 60 h.p. A.C. Motor, sundry Switches, Electric Equipment, etc. To be seen Richview Press, Clonskeagh. Offers to be made in writing.

"42" WATSON Laidlaw Vansaids Swan Neck Gullwinged Inner Case Hydro Extractor for Sale, first class condition. Address "Z 2532, Extractor," this office. T

WATCHES, REPAIRS, JEWELLERY.

ABOUT Old Gold, Sovereigns, Precious Stones, etc.; highest prices paid; country parcels cash by return; reliable Clock, Watch, Jewellery Repairs.—Pillar House Jewellery, Henry street, Dublin. T

OPTICIANS.

COMFORTABLE Spectacles; light, cool, durable; moderate price.—Robt. Maude and Keys, 19 Wellington quay. 26 1

POULTRY, FISH, CAGE BIRDS, DAIRY.

ALWAYS use Williamson's Poultry Foods, Household Flour, Wholemeal, cheap Small Wheat; quotations free; prompt deliveries.—Burgh quay and 182 Pearse street. 38 X

BEAUTIFUL large, fat Chickens and Ducks, 3/6 pair; trussed, post free.—Mrs. Keenan, Poultry Farm, Rosscarbery, Cork. 6 D

BEST quality, fatted Roasting Chickens, Ducks, 4/- pair; Boilers, 4/6; fat Geese, 6/- each; Turkeys, 12/6; trussed, postage paid.—Miss Dempsey, Poultry Farmer, Rosscarbery, Cork. 6 D

BIRD Cages, latest streamlined models, now on view; chromium, brass, tin plated. Inspect stock at once.—Rowan's, Specialists in Bird Supplies, 51-52 Capel street, Dublin. 6 F

BEST Geese, 5/6; 6/6 each; large Roasting Chickens and Ducks, 5/6 pair; trussed, post paid. Molly O'Donoghue, Convent Road House, Rosscarbery, Cork.

CHOICE Crossbred Pullets for laying, 3/6 each, specials 4/-; approval, delivered.—Elizabeth Byrne, Auchrim, Co. Wicklow. T

FOR Sale, 2 Poultry Houses, 2 Hoover Rearers, 2 quantity Wire, Posts, and other Appliances.—Mrs. Elliott, Kilcool.

STOCK Cockerels—White Leghorns and R.I.R., blood tested stock, early hatched, from 12/6; also a few second year Birds, from 7/6.—Barrow and Jameson, Milestown, Castleboillingham. 4 D

SPLENDID, large Roasting Chickens and Ducks, 5/6 pair; fatted Geese, 6/- each; Rolling Fowl, 5/- pair; trussed; postage paid.—Miss Price, Rosscarbery, Cork.

WANTED, 12 February hatched, pure Rhode Island blood tested Pullets.—C 1537, this office.

GARDEN, FARM, BEES, ETC.

AT Drummond's, Dawson street, Dublin, and Carlow.—A few suggestions in Bulbs for beds and borders. Hyacinths, 3/6 doz., 25/- 100; Darwin Tulips, Clare Butt Pink, Bartigan Red, Pride of Haarlem, salmon Rose, all 1/6 doz., 10/6 100; Daffodils, Golden Spur, 1/9 doz., 12/6 100; Tresserve and Sir Watkin, 1/6 doz., 10/6 100; Barri Conspicuous, 1/- doz., 7/6 100; Spanish Iris, mixed, 4d. doz., 2/6 100. 15 X

A SPECIALIST in Garden Planning, rock gardens, crazy paving, rustic pergolas, hard tennis courts, coifix paths; material supplied; R.H.S. medallist.—E. G. White, F.R.H.S., Whitechurch Nurseries, Rathfarnham, Dublin. Dublin, 95197. T

COLD Snap—Protection in Home and Greenhouse. Prepare now! Oil burning heaters in many sizes. Economical, safe, sure; 15/- upwards. Write for lists.—M. Rowan and Co., Seed, Bulb and Plant Merchants, 51-52 Capel street, 1 and 2 Westmoreland street, Dublin. 6 D 6 F

DANGEROUS trees removed, bowed; experienced.—McDonald, 45 Rock road, Blackrock. 8 E

FRUIT Trees, Forest Trees, Ornamental Shrubs, Hedging, Roses, Climbers, catalogues on application.—Nash Athlone. 16 4

FRUIT Next Summer—Raspberry, "Falstaff," delicious, large, prolific, 100 rooted canes, £1; Strawberry, "Fillbasket," 100 plants, 10/-.—Cs. Iain McCleanse, Wallbrook, Freshford, Kilkenny. 15 C

GREENHOUSES Built, Repaired, Painted; Garden Frames, Lights; cheap.—Byrne, 7 Barrow street, Dublin. 8 E

LISSADELL Harbinger Early York Cabbage Plants, 2/- 100, post free; cash with order, subject unsold.—Manager, Lissadell, Sligo T

POWER'S Bulbs for My Garden—Hyacinths, Tulips, Daffodils, Irises, Crocuses, Lilies, Freesias, etc.; descriptive catalogue free.—Wm. Power and Co., Waterford. 1 X

POWER'S Prepared Hyacinths for early flowering in bowls or pots, blue, yellow, pink, red, and white, dozen 3/-, 100 16/6.—Wm. Power and Co., Waterford. 1 X

POWER'S lovely Daffodils and Narcissi—"A" Collection, 100 bulbs in ten varieties, 9/-; 100 choicer varieties 11/- (50 for 5/- and 6/- respectively).—Wm. Power and Co., Waterford. 1 X

POWER'S Superb Darwin Tulips, 50 bulbs in ten varieties 6/6, 100 12/-; Cottage Tulips, Gaio 6/6 and 12/- respectively).—Wm. Power and Co., Waterford. 1 X

POWER'S for Roses, Shrubs, Fruit and Ornamental Trees, Hedge Plants; catalogues free; please say which.—Wm. Power and Co., Waterford. 1 X

ROSE Trees—Our Bush Trees are exceptionally good this year. We offer our well known "Popular" collection, 12 healthy Trees in 12 varieties, for 10/6, post free; our "Fragrant" collection, 12 sweet scented in 12 varieties, 11/6, post free; our "Exhibition" collection, 12 varieties, suitable for show exhibition, 12/6, post free. Terms—6d. discount per collection for two collections and over; cash with order, packing free. Customers' own selection, 1/3 each, 12/6 dozen. Orders for 1 dozen and over post free. We have a very fine selection of Flowering and Evergreen Shrubs, Hedging Plants, Forest Trees, etc.; Fruit Trees of all descriptions a speciality. Catalogue free and special quotations for quantities sent on request from John Atkins and Co., Ltd., Seedsmen and Nurserymen, Cork.

SUTTON'S (Reading) Seeds—Special Irish Catalogue now available from Findlater's, Findlater's Corner, Dublin.—No duties need be added to prices in this catalogue. T

SIBERIAN Wallflowers (Cheiranthus Allionii), 3/6 hundred, post free.—Powell, Fairview, Delgany.

WALLFLOWERS — Golden Bedder, Vulcan, Fire King, Eastern Queen; extra good; 3/6 100, postage extra.—Cloncarlin,

HUDSON TERRAPLANE

Immediate Delivery from Stock of all Models.

BUY NOW BEFORE PRICES RISE.

P. J. TRACY, LTD., 18 Stephen's Green

'Phone 61983. DUBLIN.

THE AMERICAN MARKETS

IRREGULAR PRICE CHANGES

BUT LOSSES PREDOMINATE AT CLOSE

FROM REUTER'S CORRESPONDENT,

NEW YORK, Monday.

Sentiment on Wall Street was confused by a sequence of factors, chief among which were the more clouded outlook for earnings, the unsettlement in a number of commodities and indications of still more repatriation of short-term balances to Europe. Good support in the later dealings lifted prices substantially from their previous low levels and a few issues even advanced moderately, but losses of fractions to one dollar—with a handful of securities 2 dollars to 3 dollars lower—finally predominated. Sales totalled 1,380,000 shares.

The opening undertone was nervous, but after declining anything to three points the market rallied, to a large extent on variegated buying and short covering. Business in the early afternoon was quiet, with prices, though erratic, tending slightly above the day's low levels. Nevertheless, the undertone continued heavy, with obvious depression in the Mining, Oil and "Wet" groups. The Steel division eased moderately, the attendant decline in mill activity to the lowest level since the middle of July, 1935, not being surprising to the Stock Market.

Motor shares reflected some disappointment regarding the prospects of sales of the new models following the Automobile Show, while Copper stocks were affected adversely by the unsettlement in the commodity. The market closed easy. Meanwhile, with a considerable amount of bearishness reported—notably on the Rails, Steels and Motors—most Wall Street commentators lean to the despondent side.

Sterling exchange opened 2¾ up at 5.02⅞, but declined to 5.02½ during the morning. The rate eased further to 5.02⅛ in the afternoon and finally closed 1⅛ higher, compared with the previous close, at 5.01⅛.

Silver was unchanged at 44¼c.

	Mon Steady	Sat Nominal
Call Money		
London Cables	5.01⅛	5.00⅛
London 60 days' sight	5.01⅛	4.99⅛
London Bankers' do.	5.01⅛	4.99⅛
London Com do.	5.01⅛	4.99⅛
Montreal Cables	5.01⅛	5.00
Paris Cables	3.41⅛	3.40¼

Parity	STOCKS	Closing Bid Mon	Sat
37⅞	Atchison Topeka, Santa Fe ..	39⅛	38⅞
24⅞	Do Preferred	49¼	49⅛
111⅛	Baltimore and Ohio	11⅜	12⅛
—	Canadian Pacific	7⅞	7⅝
—	Illinois Central	24	24
83⅛	Louisville and Nashville	54	53½
18⅛	New York Central & Hudson R	18½	18⅜
191⅛	Norfolk and West Com.	192	193
21⅞	Pennsylvania Shares	21⅜	21⅝
21⅞	Reading Shares	21⅜	21½
19⅛	Southern Pacific	19⅜	19¼
12⅜	Southern Railway	12⅞	12¾
89⅛	Union Pacific	89	90
85⅜	Do. Preferred	86¼	86¼
	INDUSTRIALS.		
130⅞	Allied Chemical	131	132½
17⅜	American Loco.	17¼	17⅜
84⅜	American Can	84¼	85½
46⅜	American Smelting	46⅛	46¼
11⅜	American Radiator	11⅜	11⅝
146⅜	American Tel. and Tel.	146⅜	146⅝
72	American Tobacco B	72¼	72
25⅜	Anaconda Copper	25¼	25
8	Auburn Auto.	8¾	8
67⅛	Bethlehem Steel Com. Stock	67¼	67
91⅛	Case (J. I.)	92	93
67⅜	Chrysler Corporation	67⅝	67
23⅛	Consol. Edison Co. (New York	23⅜	23⅝
132⅛	Eastman Kodak	133⅛	133
38⅛	General Electric	38¼	37⅞
38⅞	General Motors	39	38½
41⅝	International Nickel	41⅜	42⅜
4⅞	Do. Telephone & Telegraph	4⅝	4⅝
29⅛	Kennecott Copper	29⅜	29⅜
31⅛	Macy (R. H.)	31¼	31½
22⅞	McKeesport Tinplate	22½	23
9⅛	McKesson and Robbins	9⅜	9¼
37⅜	Montgomery Ward	37⅝	37⅝
8⅝	Packard Motors	8⅝	8½
—	People's Gas	—	—
7⅞	Radio Corporation	7⅝	7½
17⅛	Shell Union Oil	17¼	17¾
6⅜	Studebaker	6⅜	6⅜
13⅛	Timken Detroit Axle	13¼	13⅜
28⅛	U.S. Rubber	28	28½
103⅜	United States Steel Common	103⅝	104
106⅜	Do. Preferred	107	108⅛
—	Warner Bros. Pictures	—	—
25⅛	Westinghouse Air B	25⅛	25⅞
38⅛	Woolworth Company	38¼	39
—	Silver Commercial Bars	44¾	—
15⅛	Brazilian Traction	15⅜	15⅞
26⅛	Brit. American Tobacco Coupon	26⅜	26½
4⅝	Hydro. Electric	4⅝	4¾
—	Technicolour Incorporated	—	—
	BONDS.		
—	U.S. Treasury 3¼% Bds. '46-56	—	109⅛
—	7% German External Loan	—	31

DOW JONES AVERAGES

	20 Rails.	30 Indus.	20 Util.
November 8	31.70	123.98	21.31
Previous day	32.05	125.25	21.21
Last year	57.51	183.38	35.52

MONTREAL STOCK EXCHANGE

Eng. Equiv.		Closing Bid Mon	Sat
139⅝	Bell Telephone Co. of Canada	160	161
16⅛	Brazilian T.L. and P. Co.	16⅜	16⅜
34⅛	British Columbia Power "A"	34	34
6¼	Do. "B"	6½	6¼
41⅛	Can. Car and Foundry Co.	41	41
21⅞	Do. Preferred	21¾	21⅝
19⅛	Canadian Celanese Com.	19⅝	19⅜
—	Do do Pref.	—	—
8	Canada Cement Co.	8	8½
89⅛	Do. Preferred	90	90½
3⅞	Can. Indus. Alcohol Com.	3⅞	3⅞
3⅞	Do. "B"	3⅞	3⅞
8	Canadian Pacific Railway	8	8
8	Cockshutt Plow Co.	—	—
51⅜	Con Mining and Smelting	51½	51
28⅛	Dominion Bridge Co., Ltd.	29	29
71⅛	Dominion Textile Co.	72	71¼
17⅛	Hollinger Cons Gold Mines	17½	17⅝
17⅛	Imperial Oil, Ltd.	17⅜	17⅛
41⅞	Inter Nickel of Canada	41¾	42
29⅛	International Petroleum	29¼	30¼
—	Massey Harris Co.	4½	4½
30⅛	Montreal Light, Heat	30¼	29¾
—	Do Debs.	80¼	80¼
37⅛	National Brewery, Ltd.	37½	37¼
28⅛	National Steel Car Corp.	28¾	27⅞
200	Ogilvie Flour Mills Co., Ltd.	201½	200¼
14⅛	Power Corporation of Canada	14½	15¼
15⅛	Quebec Power Corporation	15	15¼
19⅛	Shawinigan Water	20	20¾
12⅛	Southern Canada Power	13	13
62⅛	Steel Co. of Canada	63	65
192⅛	Rank Montreal	193	195
288⅛	Bank Nova Scotia	290	292
159⅜	Can. Bank Commerce	160	162
175⅛	Royal Bank of Canada	176	176
	CURB PRICES.		
15⅛	Distillers Corp. Seagrams, Ltd	15½	15½
42⅜	Hiram Walker Gooderham ...	42½	43
13⅛	Imperial Tobacco Co. of Canada	13⅛	13⅛
8⅛	Lake Shore Mines, Ltd.	82	81½
37⅛	McIntyre Porcupine Mines	37¼	37¼
44⅛	Noranda Mines, Ltd.	45	46

NEW YORK PRODUCE MARKETS

Wheat irregular, 1c. up to ⅞c. down.

	To day	Prev day.
No. 1 Northern Manitoba spot f.o.b. Montreal	142⅛	141¼
No. 1 Manitoba spot	144	144
No. 2 hard winter spot	109⅜	109½
No. 2 red winter spot	102⅛	103

Maize nominal.

Oats nominal.

Rye easy at 1c. loss. No. 2 spot f.o.b. New York American, 90¼.

Barley firmer 1½c. advance. No 2 New York, all growths Federal inspected, 72¾.

Flour steady and generally unchanged. Spring clears were quoted at 5.00 to 5.10, Kansas straights 5.25, Minneapolis patents 5.40, bakers' clears 5.00, while rye flour closed at 4.75 to 4.90—all per 196lb.

Lard steady, 10 points down. Prime Western steam loose spot, 10.55; Middle West, 10.40 to 10.50.

Petroleum steady, unchanged.

Burlaps steady, unaltered.

Tallow steady. Spot extra loose 6⅛, spot special extra 6¼, spot in tierces 6⅞. Futures steady. Dec. 6.65 bid, 6.71 offered; Jan. 6.50 bid 6.70 offered; March 6.40 bid, 6.55 offered.

Cottonseed Oil—Futures closed steady, 1 point to 4 points up. Contract basis bleachable prime summer yellow grade—Closing options—Dec. 7.08, Jan. 7.10, March 7.12, May 7.18.

Shellac—T.N., 12½.

Turpentine—Spot 51¾. Savannah spot 26¾.

Straits Tin easy 40 to 45 points down. Closing options—Dec. 42.40 (42.90), March 42.35 (42.75 to 43.25), May 42.30 (42.75), July 42.50 (42.75).

American standard Copper easy, 25 to 5 points lower. Closing options—Dec. 8.76 to 8.80 (8.50 to 8.60), Jan. 8.75 (9.00), March 8.75 to 8.80 (8.90 to 9.00), May 8.75 to 8.85 (8.85 to 8.95), July 8.75 to 8.80 (8.80 to 8.90).

Special Bargains IN USED CARS

VAUXHALL 1937 .5 h.p. SALOON, £16 tax, absolutely as new; taxed £345

VAUXHALL 1936 14 h.p. DE LUXE SALOON, in exceptionally good condition; taxed £170

FORD 8 h.p. FORDOR SALOON, leather upholstery, 1937 (6 weeks old); unsold; taxed; extras. Owner bought bigger car £135

MORRIS (1937 Model) 8 FORDOR SALOON, perfect; slightly used; taxed £145

HILLMAN MINX 10 h.p. DE LUXE SALOON, 1936 (April); taxed; as new £145

Many Others to Choose From. Deferred Payments Arranged.

McCAIRNS MOTORS, LTD.,

2 DAWSON ST. & 24 NASSAU ST., DUBLIN.

'Phone 71781.

Coffee on spot was unsettled. Rio No. 7, 7⅜ nominal; Santos No. 4, 8⅝ nominal. Futures opened irregular, but with Rio 12 points down to 6 points up, and Santos 4 points higher to 4 points lower. Prices advanced sharply on trade, local and new buying, and short covering together with very light offerings and the steadiness of the Brazilian exchange. Traders, however, are still awaiting developments in Brazil. The close was firm, with Rio 26 to 30 points up and Santos 15 to 34 points higher. Futures closed: Rio, No. 7 cash. Closing options—Dec. 4.78 (4.52), March 4.65 (4.37), May 4.59 (4.32), July 4.53 (4.25), Sept. 4.53 (4.25).

Cocoa—Spot, 5⅛. Futures closed barely steady 12 to 8 points down. Closing options—Dec. 5.65 (5.77), Jan. 5.66 (5.77), March 5.66 (5.76), May 5.76 (5.85), July 5.86 (5.95), Sept. 5.96 (6.04).

Sugar on spot closed steady and unchanged at 3.25. In futures the new contract declined on commission house and foreign selling and liquidation owing to the easiness of London, but later rallied partially on buying by producing interests. The close was steady, with values unchanged to 1 point higher.

Cotton on spot closed steady and 12 points up at 7.37. Futures opened steady, but at 4 points to 1 point loss. Prices declined moderately after the issue of the Bureau figures, but quickly rallied, as selling, which was mostly local and liquidation proved small while shorts covered, and the decline touched off fair buying on resting orders. With underlying conditions unchanged, the trade generally sees little to encourage buying, but offerings were limited, and hedge selling was light. The close was firm, with quotations 13 to 21 points higher. At New Orleans spot closed 7 points up at 7.92. Futures opened unchanged to 7 points down, and closed 11 to 8 points higher.

Rubber Futures (New York)—Tendency barely steady 15 to 19 points down. Closing options—Dec. 14.30 (14.45), Jan. 14.33 (14.50), March 14.40 (14.59), May 14.48 (14.66), July 14.56 (14.75), Sept. 14.68, Oct. 14.78 (14.81). Outside prices—Tendency quiet. First latex thin crepe spot, 14⅞ nominal; smoked ribbed sheets spot 14⅜ buyers, 14¼ sellers; ditto Dec. 14⅛ buyers; ditto Jan.-Feb.-March 14⅜ buyers, 14⅜ sellers.

(Previous prices in parentheses.)

OUTSIDE U.S. MARKETS

Kansas City—Wheat barely steady. Spot 7c. and futures 1c. cheaper. No. 2 hard winter spot, 90⅜. Closing options—Dec. 82⅞, May 82⅜.

Minneapolis—Wheat steadier. Spot 9c. and futures 8c. to 8½c. dearer. No. 1 Northern spring spot, 99¼. Closing options—Dec. 93¾, May 93⅞.

Oats barely steady at ⅛c. loss. Closing options—Dec 43⅜ (43½), May 41⅞ (42¼).

Rye firm. 1½c. to 1¼c. higher. Closing options—Dec. 70⅛ (69⅝), May 72¼ (72).

Barley steady, unchanged to 1c. higher. Closing options—Dec. 56⅛ (56½), May 55⅛ (54⅝).

Linseed easier, unchanged to 1¼c. lower. Closing options—Dec. 178 (178), May 172½ (173¼).

(Previous prices in parentheses.)

ARGENTINE GRAINS

Buenos Aires—Wheat steady, 1¼ points down to 1 point up. Maize steady, 2 points down to 1 point up. Oats quiet at ½ points loss. Linseed barely steady, 3 points up to 22 points down.

Rosario—Wheat barely steady, February 9 points down. Maize quiet to ¼ points down. Linseed barely steady, February 27 points lower.

CHICAGO MARKETS

Wheat opened easy at 1½c. to 1¾c. loss, and closed firm at ¼c. to ⅝c. gain. Opening options—December 84½ (87¼), May 85⅜ (88), July (84). Closing options—December 86½ to 86¾ (86¼ to 86), May 86½ to 87 (86¾ to 86½), July 82¾ to 82¾ (82½ to 82).

Maize opened steady, but at 1¼c. to 1⅜c. down, and closed steady at ¼c. down to unchanged. Spot, No 2 mixed Western, 53½. Opening options—December 55½ (56¾), May 57⅛ (58), July 55⅛ (55). Closing options — December 55¼ (55½), May 57¼ (57½), July 55½ (58¼).

Oats closed steady, but at 1c. to 1⅜c. lower. Closing options—December 29½ (29¾), May 29½ (29¾), July 28¼ (28⅜).

Rye closed steady at ¾c. down to unchanged. No. 2, spot, 67 (69½). Closing options—December 65¾ (66), May 65 (65⅞), July 62¾ (62¾).

Barley nominal.

Lard opened easy. Prices moved in unison with hogs and grains. The market closed barely steady, with futures 7½ to 22½ points lower. Spot was 10 points down. Prime Western steam loose, spot, 10.40 to 10.50). Closing options—December 9.52½ (9.60), January 9.37½ (9.60), May 9.35 (9.45), July 9.12½ (9.35).

Bacon—Dry-salted bellies nominal. Fat backs barely steady and 25 points lower. Fat backs, 14.75 (15.00).

Hogs barely steady, with light sorts 15 points down and heavy descriptions 10 to 15 points cheaper. Light weight, 9.20 to 9.55; heavy weight, 8.80 to 9.25.

(Previous prices in parentheses.)

DUBLIN SHIPPING REPORT

MONDAY.

Barometer at 5 p.m.—30.

Wind and Weather—Easterly winds; overcast, with rain.

Foreign Arrivals—City of Ghent, from Antwerp, with general cargo; Eriksborg, from Archangel, with timber.

Coastwise Arrivals—Slieve League, from Holyhead, with goods; Lady Wimborne, from London, with goods; Ringwall, from Garston, with coals; Kilkenny, from Glasgow, light.

INSURANCE SHARES

BUSINESS DONE IN LONDON:—Atlas, 14½; Commercial Union, 10½; Eagle Star Ord., 82/6; Employers' Liability, 69/-, 70/-; General Accident, 5⅛, ⅛, ⅜; Guardian, 14½ (x.d.); London Assurance, 15½, ½, ⅜; N.B. and Mercantile, 12; Phœnix, 8⅝, ⅜; Provident, 5⅜, ⅝, ⅞; Prudential, 5⅜, ⅝, ⅞ ex. 3s. 6d. per £1 (4/- paid), £5 6/-, 5⅛; Royal Exchange, 10½; Royal Insurance, 9⅛, ¼, ⅜; Sun Insurance, 86/-, 7/-; Sun Life, 7½.

BUSINESS DONE IN LIVERPOOL:—Atlas, 15⅛; Caledonian, 20½; Commercial Union, 10½; Eagle Star, 4½, 2/10½; Employers' Liability, 69/6; Phœnix, 8⅜; Royal, 8⅞, ⅜, 21⅜, ⅝; Scottish Union, 17⅛; Sun, 85/6.

LONDON METALS MARKET

TIN AND COPPER FALL SHARPLY.

TIN declined sharply on liquidations, following lower Eastern advices, but recovered slightly later; business proceeded on generally quiet lines. Official quotations were £11 5/- to £12 per ton down for cash, and £11 15/- to £12 10/- forward on balance. Standard cash quoted £181 5/- to £181 10/-, three months £180 5/- to £180 10/-; settlement £181 5/-, sales amounted to 350 tons; cash at £180 to £178 10/- to £181 5/-, three months £180 to £175 and £180 10/-; English ingots quoted £185 5/-; East, sold £186 8/9 c.i.f. per ton.

COPPER active, but values ruled easier. On balance official quotations marked a decline of 61/3 per ton both cash and forward. Standard cash quoted £36 3/9 to £36 6/3, three months £36 11/3 to £36 12/6; settlement, £36 5/-, 500 tons changed hands; cash at £36, three months £37 10/- to £36 5/- and £36 11/3. Electros quoted £42 to £45, wire bars £45 per ton. LEAD easier, with a good demand; 2,750 tons sold; good soft foreign pig December £15 5/- to £15 12/6, January £15 7/6, February £15 10/- to £15 5/-, and £15 12/6 and £15 10/-, March £15 12/6 per ton. SPELTER slightly easier, while dealings were on a large scale; 2,500 tons sold; November £14 15/-, January £14 17/6, February £15 to £14 18/9; settlement, £14 15/- per ton. SILVER idle; cash, also three months quoted 21d. to 21⅛d.; settlement, 21¼d. per fine ounce. QUICKSILVER—Spot, London £13 to £13 5/- per bottle.

SECOND SESSION.—Tin firmer. 125 tons sold; cash sellers £185, buyers £184 10/-; three months sold £184, closing buyers £185 15/-. Copper steadier. 850 tons sold; cash sellers £36 18/3, buyers £36 15/-; three months sold £37, £36 17/6, £37 5/- and £37 3/9, closing buyers £37 2/6. Lead steady. 250 tons sold; good soft foreign pig February £15 12/6 to £15 15/-; spot quoted £15 12/6. Spelter steadier. 650 tons sold; December £14 15/-, £14 18/9 and £14 17/6, January £15, February £15 to £15 2/6 and £15 2/3; spot quoted £14 16/7.

Motor Matters, Cycles, &c.

MOTOR CARS.

AUSTIN—Decide to own a dependable Austin, the cars free car.—Lincoln and Nolan, Ltd., 57-58 Lr. Baggot street, Dublin Sole Concessionaires. 7

AT Clearance Prices—Essex, £5; Ford 12 Cwt. Van, £17 10/-; Morris Cowley, £20; Morris Minor, £47 10/-; many others, all p.m.c.; easy payments.—Callow, 44 Westland Row. 4 B

AUSTIN 10 h.p. saloon, 1935, blue with blue leather, tax paid, good tyres, overhauled; £125.—Rapidfort Garage, Hatch street. W. B. Crawford (Dublin), Ltd. 5 C

AUSTIN 7 Saloon, very good condition. Apply Messrs. Crawford, 30 Dawson street 5 C

ARMSTRONG Siddeley Tourer, 1931, 15 h.p., pneumatic, taxed and yest, roomy, for shooting; £75.—Lieutenant, Glenageary. 5 C

AUSTIN Demonstration 18 h.p. saloon, in almost showroom condition; price £300. Can be seen and tried at Lincoln and Nolan, Ltd., 57/58 Lr. Baggot street, Dublin. 6 C

CHRYSLER Famous Airflow Model Coupe, 6 h.p., green wheels; very good condition, taxed; £260. Telephone 51390. 4 B

DAIMLER, 1930, splendid condition, owner driven, only does 33,000.—John Blake, Ballyglunin. 5 D

FORD 10 h.p. de Luxe Double-entrance Saloon, 1936 model, mileage 13,000, in excellent condition throughout; taxed. Seen by appointment at R. W. Archer and Co., 75 South Circular road, Dolphin's Barn. 'Phone 52491. 6 B

HILLMAN Minx de Luxe, 1937 model, done 7,200 miles; best offer over £200. Address "Z 2554, Motor," this office. 5 B

HUDSON 12 h.p. Saloon, 1933, splendid condition, taxed; £150. Address "Z 2614, Motor," this office. 8 B

MORRIS Ten Four, 1936; £90.—McAllister's Garage, Malahide. 3 B

SECONDHAND Cars and Commercial Vehicles, large selection and keen prices; cash and easy terms. Interview at first.—Doyle's Motors, Ltd., 16 Bachelor's Walk. 7

VAUXHALL 14 h.p. Saloon, late 1936, tax paid, Vauxhall when, with blue leather, in very good order; £165; Earlsfort Garage, Hatch street. W. B. Crawford (Dublin), Ltd. 4 B

WE have the latest models of the following cars in stock—Austin, Dodge, Fiat, Ford, Hillman, Morris, Standard and Vauxhall. See them side by side and get what you like. Below. X

REPAIRS to any make of car carried out quickly and at reasonable prices. First class work and material. Estimates free.—Hunt Motors, Limited, Lower Mount street, Dublin. 'Phone 61517. X

14 H.P. Vauxhall, 1936, 17,000 miles, owner driven, in perfect condition, taxed to end of year; quick sale, £150; a genuine bargain.—C 1431, this office. 5 C

1936 (APRIL) 8 h.p. Tudor Saloon, taxed to 1938, perfect condition, mileage 16,000; bargain.—C 1527, this office. 6 D

1934 10 H.P. Morris Saloon, rebored, new tyres, battery, brakes, steering parts, etc.; £120; easy payments or exchanges arranged.—Hanley's Garage, Leinster Lane (rear Kildare Street Club). Always open. 5 D

1937 (JULY) Chrysler De Luxe Saloon, shop soiled; £325; easy payments or ex changes arranged.—Hanley's Garage, Leinster lane (rear Kildare Street Club). Always open. 5 D

MOTOR CARS CONTINUED.

GOOD price given for 1934 or 1935 Ford 14.9 two door Saloon, in good condition, in exchange for new car.—Kager's Garage, Athboy. 5 C

WANTED, Austin 12/4, in good condition.—C 1971, this office. 8 B

LORRIES, VANS, MOTOR AND STEAM HAULAGE

FORD Van, 30 cwt. chassis, 1929 model, in good running order, body built 1934, has capacity of up to two tons; can be seen by appointment; price £60 or nearest.—Urney, Ltd., Tallaght. 8 C

1935 MORRIS 2 Ton Truck, good condition, £75. Eager's Garage, Athboy. 5 C

ACCESSORIES, TYRES, ETC.

COOK'S for Tyres, Oils and Batteries, largest in Ireland, cash or easy payments; catalogues on application. Jeffers Street, Westland Row, Dublin. Telephone 62618; Branch: Merchant's quay, Cork. 7

BICYCLES.

ASTON Kiddies' Bikes and Trikes, famous since 1896. Prices from £3 10/-.—C 72, a quick Stevens, "The Cycle King," 8 Aston's quay and 244 Rathmines road. 7

B.S.A. The World's Best Value. Any Model can be obtained, with dynamo lighting set, at 10/- deposit.—Kelly's, Bicycle'rs Walk. 8 E

BEDFORDS are authorised Agents for Royal Enfield and Raleigh Cycles, acknowledged to be the best in the world. Bedford's are noted for speed delivery and best terms.—Bedford's Cycle Stores, 14 Redmond's Hill, Dublin. 2 B

HERCULES Cycles—10/- secures any Model at Stevens, "The Cycle King," 8 Aston's quay and 244 Rathmines road, Dublin. 7

RALEIGH, the All-Steel Bicycle. Any model, complete with dynamo set, for 10/- deposit, at Stevens, "The Cycle King," 8 Aston's quay and 244 Rathmines road, Dublin. 7

CHAUFFEURS, MECHANICS.

WANTED.

WANTED Married Couple, man CHAUFFEUR, Butler, Handyman, wife good COOK GENERAL, to run small house between them; all modern conveniences; very good pla e and sugar country. Apply Mrs. Bance, Dorincourt, Dorman's Park, East Grinstead, Sussex, England. 8 C

DISENGAGED

A YOUNG, experienced Chauffeur-Gardener seeks position; can be well recommended (single); indoor preferred.—C 1592, this office. 4 B

GROOM Chauffeur disengaged; single; experienced. Address "Z 2539, Groom," this office. 4 B

LADY Driver desires daily engagements, Killiney, Shankill, Blackrock districts. Address "Z 2582, Lady," this office. 5 C

FOOD AND PRODUCE MARKETS

Birkenhead—Steady demand for Beef and Lambs slow. London—Good trade for Cattle and Sheep at steady prices. London—Wheat cargoes weak, Tin and Copper fall sharply, and Rubber easier.

CATTLE.

LONDON (METROPOLITAN).—Entries of fat beasts were smaller, compared with the corresponding market day last week, and sold with a good demand at full rates. Devons quoted 58 to 60/-, Hereford 58 to 59/6, shorthorns 58/- to 59/6. Sheep supplies were also rather lighter, and with a good trade late rates were maintained. Wethers ranged 67/6 to 70/-, ewes 46/6 to 49/6, with a few lambs at 67/6 to 69/-, as to quality; imported sheep of 70lb. to sink the offal. Total supplies:—95 beasts, 380 sheep and lambs.

BIRKENHEAD.—A slow, but steady, trade prevailed for best. Choice small sides made 7d. to exceptionally 7¼d., medium weight sides 61gd. to 63gd., heavy sides round 63gd. Lambs met a low selling trade at 9d. to 9½d., a few of exceptional quality making a shade more money.

MERKLANDS.—Only 63 fat Irish bullocks and 16 bulls offered. Average quality. Attendance poor. Values—Lower top quality bullocks to 40/-, others from 29/6 upwards. Bulls unchanged at 24/6 to 32/-, all live cwt. Arrivals of sheep totalled 4,666. Many for Hallow Fair, Edinburgh, included Dublin 3,120, Waterford 188, Sligo 144, Cork 105, Limerick 86, Derry 575, Belfast 450.

MANCHESTER PIG.—Shipments from Ireland to England for week ended October 30th totalled 3,496, against 2,978 in the previous week and 3,673 at the corresponding period of last year. Fair supplies available on spot. A steady consumptive demand is reported for all descriptions and late rates are fairly well maintained. Lean cutters 14/6 to 15/-, sizeable baconers 13/9, choice cutters 15/6 per score, estimated dressed carcase weight.

BIRMINGHAM PIG.—Shorter supplies and an improvement in demand found values slightly higher. Sizeable bacons 13/9 to 14/-, cutters 14/- to 14/5, some 10/- per score, dead-weight.

GRAIN.

FLOATING GRAIN CARGOES (BALTIC).—WHEAT—The cargo position remained dull and weak following the decline on primary markets and increased estimates of world production compared with last year. Sellers were to the fore, and Russian descriptions pressed for sale at 1/- to 2/- per quarter decline, with others 3d. to 9d. lower on balance. Meanwhile buyers continue reserved. No. 1 Northern Manitoba (Atlantic) November sellers 51/6, white Pacific November 35/9, Australian afloat also shipping/shipped 42/-, new crop November also December 41/-, Rosafe (63lb.) January-February 41/-. Parcels dull and generally lower. No. 1 Northern Manitoba (Atlantic) November-December sellers 43/4, No. 2 do. 42/9, No. 3 do. 42/-, No. 4 do. 40/-, Northern Manitoba (Pacific Coast) December 51/1½, No. 2 do. 49/6, No. 3 do. 41/10½, white Pacific December 35/6, No. 2 hard winter (all ports) November 36/9, Australian November 42/-, Rushen either shipping 38/-, to 40/6, Danubian do. 36/- per quarter of 480lb. c.i.f. terms. MAIZE cargoes easier, in sympathy with lower first-hand offers of American and lack of demand. Plate afloat also November sellers 39/-, December 29/1½, January 29/3. Parcels inactive and tendency easier. Plate November also December sellers 28/- per quarter of 480lb. c.i.f. BARLEY dull and weak. Parcels of No. 3 Canadian Western (Atlantic) November sellers 27/6, Iraqian November-December 25/6, Plate January-February 26/- per quarter of 400lb. c.i.f. OATS quiet and occasionally easier. Parcels of Plate f.a.q. January-February sellers 16/9, No. 1 Canadian feed (Atlantic) November 25/-; Canadian mixed feed do. 22/6 per quarter of 320lb. c.i.f.

MARK LANE.—There was a good attendance of buyers at the week's opening market, and a fair business transpired at generally easier prices. WHEAT again easier on lower c.i.f. values. No. 1 Northern Manitoba (Atlantic) 54/6, No. 2 ditto 53/-, No. 3 ditto 45/6, Australian 54/- ditto 45/-, Australian 44/-, Karachi 43/9, Russian on sample 43/6 to 46/- per qr. of 496lb.; English at farm new 40/- to 41/- per qr. of 504lb. FLOUR dull and easier. Home milled reduced 2/- per sack. London straight, ran 37/6 for delivery in home counties and 37/- inner London area; country straights 31/- delivered. Manitoba patents 37/- to 38/6, Australian 32/- to 32/6 per sack of 280lb., Argentine quota payment of 6d. per sack). MAIZE lower. Plate landed 30/-, ex ship 29/-. November 29/-, December 29/-, January 29/-, per qr. of 400lb. Yellow maize meal 27 10/- to 28 15/- ex mill, African mixed landed £7, white £6 17/6, yellow £7 7/6, ditto ex ship £7 2/6, mixed ex ship £6 15/-. Cooked flake maize £8 2/6 to £8 5/- per ton. BARLEY easier. Russian landed in fine samples, 32/-; No. 3 Canadian Western (Atlantic) for ship 28/6; landed 29/6 per qr. of 400lb.; Californian old ex store 51/6 to 55/-, ex ship 43/- to 58/-, Chilean brewing 45/- to 48/- per qr. of 448lb.; English malting new 50/- to 65/- per qr. of 448lb. OATS weaker. No. 1 Canadian feed (Atlantic) landed 27/9, No. 2 ditto 27/6, mixed feed (Vancouver) landed 26/-, ditto (Atlantic) 24/9 per qr. of 448lb., English new 27/- to 27/6 per qr. of 336lb. MILLERS WHEATFEED steady. Broad digestive bran 8/1½, ordinary 7/7½, weatings 8/6 to 8/9, ground oats 10/9 to 11/3 per cwt. ex mill.

LIVERPOOL.—WHEAT—The decline in overseas markets had already been largely discounted here, and forward deliveries of wheat were only the turn easier on the resumption of operations. Then prices gave way to a liberal extent, recovered fairly, but again moved downwards, fluctuated according to the offerings, early afternoon cables having an adverse effect, though improving late cables were counteracted by liquidations, the market finishing weak at a heavy decline from last week-end. C.i.f. parcels neglected and nominally 6d. to 7/6 per quarter lower. C.i.f. parcels River Plate maize 4d. lower. November sold at 27/9, December 27/9 to 27/6 per quarter. WHEAT on the spot dull and considerably lower. MAIZE—Spot parcels quiet at 6/3½ to 6/3 per cental for River Plate. FLOUR quiet. Grounded wheat futures opened partially 1d. per cental lower, further declined until 1¼d. to 2d. decline had been registered, but again moved downwards, the market closing weak, 2d. to 2½d. lower on the day. Values—December 7/11, March 7/6¾, May 7/5¾ per cental. Sales, 350 loads

PROVISIONS.

LIVERPOOL.—BACON—Continental scarce and firm, with a moderate inquiry, Danish being mostly inquired for at about 3/- per cwt. premium, and other selections official prices. Danish 92/- to 96/-, Swedish and Dutch 87/- to 92/-, Polish 85/- to 90/- per cwt. Canadian Wiltshire firm at 84/- to 88/- for lean, 83/- to 87/- prime, and Irish moved moderately at 87/- to 91/- per cwt. HAMS remain quiet, and American reduced 1/- to 2/- per cwt. Short cut now 94/- to 98/-, and extra skinless 106/- to 110/- per cwt. LARD on the spot 6d. to 1/- lower, with little business reported. Prime Western 60/- to 61/-, American refined 61/6 to 65/6, Argentine 60/9 to 62/6, Canadian 61/- to 63/- per cwt. Dutch nominal. BUTTER quiet, though no available change in values of any description. EGGS quietly steady at late rates. Irish Free State extra selected to 23/- per 120, 1st 21/6, mediums 16/-, duck 13/3. Northern specials 23/9, standard 23/-, selected 20/6, duck 17/6. English new laid standard 23/- per 120.

LONDON.—BUTTER—Market quiet, but undertone steady on light supplies. Quotations:—New Zealand finest salted 150/- to 152/-, Australian finest salted 150/- to 151/-, finest unsalted 155/-, Danish 150/- to 152/-, Irish creamery 148/- to 153/-, Estonian 150/-, Polish 147/- to 148/-, Siberian 148/- per cwt.; Dutch rolls 17/- to 17/6 per dozen lb.; English 1/5½ per lb. BACON—Market generally firm. Quotations—English ranged from 88/- to 91/-, Irish 80/- to 84/-, Danish 88/- to 90/-, Dutch 83/- to 86/-, Swedish 85/- to 86/-, Estonian, also Latvian 82/- to 83/-, Lithuanian, also Polish 82/- to 83/- per cwt. HAMS—English firm, but imported quiet; English as to weight 140/- to 900/-, American short-cut 94/- to 100/-, Canadian do. 86/- to 100/-, Argentine 90/- per cwt. LARD maintained; American boxes 64/- to 64/6, Irish bladders 68/-, Argentine boxes 63/- to 63/6 per cwt. POTATOES (Borough) quiet. Quotations:—English 17lb. 84/- to 84/6, 15½lb. 75/6 to 83/-, 15lb. 82/6, 14lb. 80/- to 80/6; national-mark specials 85/-, standards 78/6, mediums 70/6, pullets 78/-; Northern Irish specials 84/- to 84/6, standards 82/- to 83/6, selected 21/-; Dutch all-brown, 68-69 kilos 17/6, 66-67 kilos 17/- to 17/3, 62-63 kilos 16/6, 57-58 kilos 15/3 to 15/6, 52-53 kilos 13/3 to 13/9; mixed 68-69 kilos 16/- to 16/6, 66-67 kilos 15/6 to 16/-, 62-63 kilos 14/9 to 15/-, 57-58 kilos 14/7½ to 14/9, 52-53 kilos 12/4½ to 13/-, 47-48 kilos 9/6 to 10/-, 42-43 kilos 8/9 to 9/-; Danish 18lb. 16/6, 17lb. 15/6 to 16/-,

...urs to SOUTH AFRICA
...m Southampton
... and ★ December 17, 1937
...ares to Capetown
...1st Class £63.9.0 2nd Class
...7.16.0 Tourist Class
...outh African Ports on application.
...IND AFRICA From London
...s and ★ December 17, 1937
...d Voyage
...Class £55 Tourist Class
...r the Company's regular Mail and
...es to South and East Africa may be
...otes of these Tours do not sub-

ILLUSTRATED FOLDERS TO—
CASTLE LINE
Fenchurch St., London, E.C.3, or Agents.

UNEMPLOYED BRITAIN

ER FIGURE UP
BY 51,045

the period September 14
issued last night by the
Labour, disclosed another
e numbers out of work in
and a corresponding decline
The numbers unemployed
were 1,390,249, an increase
pared with the September
ximately 11,659,000 persons
ment. This was 47,000 less
d figure for September 13,
a comparable basis, there
e of approximately 464,000
October 26, 1936.

HERN IRELAND

a report issued last night
rn Ministry of Labour on
vision of estimated unem-
tal number of wholly un
tober 18th was 62,562, with
rily stopped and 2,465
sual employment, making
1. This shows an increase
September 13th, 1937.
ent in employment in the
was more than offset by
oyment in the linen trade
istributive trades.

AT LEIXLIP

portion of the Salmon Leap
. Wookey and Sons, Ltd.,
. Dublin, was destroyed by
nd office premises and part
he factory were damaged.
ained about 175 tons of peat
ten tons of flock, which
for several hours before it
led by two sections of the
gade.
od that the activities of the
thirty hands are employed,
usly interfered with, as the
the factory escaped damage.
curred in the early morning,
ll for the Brigade was put
was a mass of flame.
olfson, son of Mr. Bernard
ing director, stated that a
had been working on the
esterday morning, when a
fire was extinguished with
, and after remaining for
are that everything was in
vés left the premises. He
me five hours later by an
found the shed in flames.

HOUSE BURNED

R CORRESPONDENT.

ARMAGH, Monday.

t 11 o'clock Armagh fire
oned to a serious outbreak
llinghouse of Mr. Patrick
gent on returning to the
a message found the place
mmediately woke up his
on the second floor, was
wn by the stairway owing
and was obliged to escape
the bedroom window.
r great difficulty, confined
burning building, saving
erty. Considerable damage

rates with Phoenix Assur-
12 Trinity street, Dublin.
ager. Agents everywhere.
—(Advt.)

STAKE TICKET

sponsible for and engaged
ork carried on for many
Hall, Back lane, Dublin,
ries, have no knowledge
wner of Irish Hospitals'
icket No. XE.67995, who
Tailor's Hall, Back lane,
mission was given to any-
ress.

Y LUMBAGO
ENICE!

ks, Plasters,
Proved Useless

n Pain After
on Kruschen

ras painting in Venice
cked her. She tried
wouldn't budge. Then
Kruschen advertisement
story :—
d three years ago I was
s Square, Venice. There
swirling round my back,
ice until I found myself
When I got up, I was
wo with lumbago.
usual remedies—plasters,
—all to no effect. Then
etc., and still I had
Paris on business, and
chen advertisement.
in three weeks, I was
pain. In two months, I
—(Mrs.) S. F.
backache, and all
yield to Kruschen—even
local application has
ruschen is a scientific
ral salts; every one of
of its own. Where one
ther can—*and does*—
s obtainable at all
bottle.

Financial News & Notes

DUBLIN DULL

FALL IN NEW LAND BONDS

BRITISH INDUSTRIALS LOWER

There was a fair accumulation of week-end orders on the Dublin Stock Exchange yesterday and markets displayed a busier appearance. Business was mostly of a selling nature and a dull tone was evident in most sections.

Active conditions prevailed among the Free State Funds, but prices tended lower. The Second and Third National Loans lost fractions, but Conversion Loan improved to 104. Land Bonds made headway to 103⅜, but the New Bonds came in sellers and relapsed 2s. The 4 p.c. Bonds drooped to 101¼. War Loan after a firmer opening gave way to 101⅜.

Bank of Ireland stock advanced a point, but other issues looked easier.

Guinness shade off to 126s. 6d.

In Rails, Great Northern Pref. recovered to 15½, but Great Southern Guar. dipped to 70.

Alliance Gas Ord. hardened a shade, as did E. and J. Burke Pref. Goodbody Ord. lost 1s., but Goulding Ord. gained several pence. Sunbeam Wolsey Ord. declined to 31s. 6d., but other local issues were well maintained.

British Industrials were on the dull side. B.A.T. Ord. and Imperial Tobaccos presented a droopy appearance. Coats Ord. and Courtaulds were slightly lower.

Imperial Chemicals slipped back to 36s. 4½d. and International securities moved against holders, with International Nickels 42⅛ and Brazil Tractions 16.

OFFICIAL QUOTATIONS

The prices given in the following tables were marked before 2.45 p.m. yesterday :—

GOVERNMENT FUNDS.

5% Second National Loan ...(113⅛)	113⅛	113
Do. Deed ...(—)	113⅜	113
4½% Third Loan ...(109¼)	*109¼	
4% Conversion Loan ...(103½)	*104	
4½% Land Bonds ...(109⅛)	109⅜	¼
Do. (under £200) ...(109¼)	*109¼	
Do. New ...(107¾)	*106½	
Do. (under £200) ...(109)	108¼	
4% Land Bonds ...(101¼)	101½	
Do. (under £200) ...(101⅛)	101¼	
Irish Sugar 4% Deb. ...(101½)	101⅞	

BRITISH FUNDS.

3½% War Loan ...(101⅞)	101 15/32	⅛
Do. (Bank of England) ...(—)	*102	
India 4½% 1950/44 ...(—)	*111½	

BANKS.

Bank of Ireland ...(322½)	*322½	
Hibernian ...(11⅞)	11 15/16	
Munster and Leinster ...(120/-)	119/- 120/	
National ...(54½)	54/- 3/8	
Provincial Old ...(54/6)	54/6	

BREWERIES AND DISTILLERIES.

Guinness Ord. ...(127/-)	126/6	

RAILS, TRAMS, ETC.

Great Northern Ord. ...(6)	*6	
Do. Pref. ...(14½)	15½	
Great Southern Pref. ...(36)	36½	
Do Gtd. ...(70½)	70	
Do. Deb. ...(86)	*86	

GAS.

Alliance Gas Ord. ...(34/3)	34/6	

BAKERIES AND MILLING.

Bolands Deb. ...(10⅞)	*10⅞	
Ranks (Ireland) Ord. ...(15/9)	15/9	
Do. Pref. ...(25/3)	25/6	

IRISH INDUSTRIALS.

Abbey Clothing Pref. ...(18/9)	18/6b	18/9a
Burke (E. and J.) Pref. ...(24/6)	25/-	
Carroll ...(25/3)	25/3	
Cement Ord. ...(21/-)	21/-	
Do. Deb. ...(104)	*104	
Clondalkin Paper Ord. ...(8/5¼)	8/5½	
Findlater Pref. ...(13/6)	*21/6	
Goodbody Ord. ...(22/-)	21/-	
Do. Pref. ...(24/3)	*24/3	
Goulding Ord. ...(23/3)	24/-	
Do. Deb ...(104/-)	103/6	
Harrington Pref. ...(25/6)	*25/6	
Irish Cinema Pref. ...(16/-)	15/10½	
Irish Sugar Pref. ...(23/7½)	23/7½	
"Irish Times" 2nd Pref. ...(10/6)	*10/6	
Lancegrave (Ireland) Pref. ...(5/9)	5/9	
Solus Ord. ...(28/-)	*28/-	
Sunbeam Wolsey Ord. ...(32/-)	31/6	

BRITISH INDUSTRIALS.

Anaconda Copper ...		*99/3
Brazilian Traction ...		16
British Plaster Board Ord. ...		*31/-
Baird Def. ...		1/6
B.A.T. Ord. ...(107/9)		107/6
Bleachers Ord. ...(5/10½)		*5/6
Cammell Laird Ord. ...		*21/4
Coats (J. and P.) Ord. ...(43/1½)		42/6
Do. "B" Pref. ...(29/-)		*28/6
Courtaulds Ord. ...(49/-)		*49/-
Dunlop Rubber ...(35/9)	35/6b	35/9a
Electrical and Musical ...(19/-)	17/4½b	18/1½a
Ever Ready (Gt. Britain) Ord. ...		*28/9½
Ford Motor Ord. ...(33⅛)	32/9b	24/-a
Great Boulder Prop. ...		*21/4
Imperial Chemical Ord. ...(36/10½)		36/4½
Imperial Tobacco Ord. ...(154/-)		153/6
International Nickel ...		42⅛
Lever 7% Pref. ...(32/-)		32/4½
Morris Motor Ord. ...(37/6)		36/9
Shell Transport Ord. ...(101/7½)	99/6b	95/-a
Thomas (R.) Ord ...		11/10½
United Steel Ord. ...		29/3
Vickers Ord. ...(26/4½)	25/4½b	25/10½a

*Odd lot. a asked, b bid c cash.
(Last business done given in parentheses.)

STOCK EXCHANGE SETTLEMENTS.

Contango ...	Nov. 15	Nov. 29
Ticket ...	Nov. 16	Nov. 30
Intermediate ...	Nov. 17	Dec. 1
Account Day ...	Nov. 18	Dec. 2

IRISH BANKS' RATE.

Irish Banks' Rate (June 30, 1932) ... 3 %
Loans on Government Stocks transferred ... 2½ %
Deposits under £2,000 ... 1 %
Deposits of £2,000 and over ... 1½ %
The rates in the foregoing table are subject to variation.

BELFAST

The market was firm. War Loan was freely dealt in at 101⅛, 102⅛, 101¼ and 102; 3½ per cent. Conversion Loan fetched 102⅛, and Local Loans 89⅞. Northern Bank "A" eased to 113s. Belfast Corporation 5 per cent. Mortgage, 1940, changed hands at 104, and Belfast Water Commissioners 5 per cent. 1950-60 Stock at 112½. Courtaulds, 48s. 9d.; Fine Cotton Spinners, 7s.; Inglis Ord. repeated 90s.; Robinson and Cleaver First Mortgage Deb., 99; British American Tobaccos, 106s. 6d. (small); Imperial Tobacco, 154s. 3d.; Brazil Tractions, 16⅛, 16⅛, 16⅛; International Nickels, 42⅜, 44, 42⅜; Lever Bros. 8 per cent. Pref., 33s. 9¾d.; Shell Transports, 94s. 6d., 95s. 3d., 93s. 9¼d.; Midland Bank New, 46s. (small), 46s. 6d. (small); General Electric, 79s. 3d.; Crossley Motors, 5s. 9d.; Baldwins, 8s. 7½d.; Consett Iron, 10s. 8½d.; Richard Thomas, 11s. 9¾d.; Kern Rivers, 6s. 9d.; English Electric, 31s. 3d.; India 3 per cent., 80½.

CORK

Second National Loan unchanged 112⅜. Third Loan eased off to 109, Conversion Loan buyers 103½, Land Bonds marked 109½, and small lots 109⅜; War Loan harder 101⅛, Bank Stock rose to 323½, Munsters came back to 119s., closing sellers; Nationals done 53s. 6d. and 54s., closing sellers; Provincials (Old) remained 54s. 6d., Great Southern Railway Debs. repeated 86, closing buyers; Coats Ord dropped to 42s. 6d., Cannock and Co. Ord. buyers 35s., Cork Gas sellers 8⅞, Gouldings Ord. improved to 24s., Debs. easier 103s. 6d., closing sellers; Guinness Ord. 126s. (bid), Harringtons and Goodlass Wall Pref. unaltered 25s. 6d., Irish Cinemas Ord. sellers 3s. 6d., T. Lyons (£4 paid) buyers 57s. 6d., McCarthy and Sons Pref. buyers 66s., Banks (Ireland) Ord. repeated 15s. 9d., Southern Metropole Hotels Pref. buyers 87s. 6d., Sunbeam Wolsey receded to 31s.

LONDON "STREET" MARKET

Although quite a large crowd assembled in Shorter's Court last evening little support was evidenced, and, following further adverse advices from Wall street, prices moved to lower levels. U.S. Steels at 50⅞ were 1⅛ down, while Nickels closed weaker at 40⅜. Brazilian Tractions declined further to 15½. Among Motors, Chrysler at 65½ and General Motors at 36⅜ were lower, as were Anacondas at 4⅞. Radios were mentioned around 7⅛. Elsewhere little of interest developed.

DUBLIN BANKS' CLEARING RETURN

Week ended	£	Last year.	Increase or Decrease. £
Nov. 6, '37	5,787,500	5,787,700	—200
45 weeks to	265,246,300	249,314,000	+15,932,300

LONDON FLAT

GILT-EDGED AGAIN THE EXCEPTION

Trading on the London Stock Markets was resumed yesterday to the accompaniment of renewed uncertainty over the currency and international political situations, and as Wall Street advices were not calculated to improve sentiment, activity on the part of speculators was negligible. During the early stages there was little disposition to do business at all, and the only animated market was that for trans-Atlantic stocks, where changes mostly took the form of marking down to accord with the lower levels ruling on Wall Street on Saturday. Conditions became slightly more active as the session progressed, but interest was concentrated mainly on the investment groups and gilt-edged stocks, which continued to attract chief attention again formed the only cheerful group. Lack of support and selling from the Continent unsettled other departments, and "Kaffirs" closed dull after early firmness, while Oil shares, which were overshadowed by fears of a cut in petrol prices, gave way sharply and presented an especially depressing appearance.

BRITISH FUNDS.

Dealers in the gilt-edged market encountered a sustained inflow of "funk" money in addition to genuine investment buying, and owing to the shortage of stock quotations registered further substantial advances. The best levels were not fully maintained to the end, but Local Loans and Old Consols finished ⅛ higher at 88⅞ and 77 respectively, and Conversion issues recorded gains ranging up to ½. Exceptionally an early advance in War Loan was converted into a modest decline.

FOREIGN BONDS.

In the Foreign Bond section, Far Easterns gave a good display, with Japanese particularly bright, but Brazilians remained out of favour and the 6½ per cent. of 1927 dropped another point to 31½. Europeans also came on offer and an all round set-back occurred in quotations for German and Greek Bonds.

RAILS.

Small sales on an unwilling market sufficed to impart a reactionary tendency to British Rails, and L.M.S. Ord. dropped smartly to 30⅜, Great Western Ord. drifted from 64 to 63½, and Southerns were mostly ¼ lower. Foreign Rails were also subjected to liquidation, and Cordoba Central Debs. suffered rather heavily. San Paulo Ord. formed another weak feature, while Argentines and Colonials experienced a dull session. American Rails reflected Wall street advices and lost ground under the lead of Union Pacific.

INDUSTRIALS.

The only favourable development in the Industrial market was activity in Hawker Siddeley following the excellent report. The shares advanced rapidly at first, but subsequently speculative profit-taking wiped out the greater part of the initial rise. The leading counters in the Iron and Steel, Electrical Equipment, Brewery and Shipping sections declined almost without exception, and heavy losses occurred in the principal Motor issues. Trans-Atlantics were also marked down by substantial amounts, but prices were above the worst at the official close. In other directions, British Oxygen, United Molasses, Turner and Newall and other miscellaneous leaders were quoted at reduced rates.

MINES.

Mines began with a fairly steady tendency, but professional liquidation quickly upset prices. The downward movement was accelerated by Continental sales, and many of the leading Kaffirs suffered heavy reverses. Goldfields, after opening firm, closed appreciably lower, and weakness characterised West Wits and S.A. Lands during the late dealings. Rhodesian Coppers became dull in sympathy with the metal, and, among other Base Metals, Zinc Corporation fell heavily. Diamond Shares were no exception to the general trend, and Tin Shares also moved unfavourably.

THE MONEY MARKET

GOLD DEMAND UNCHECKED

Gold sales in official dealings yesterday soared to £1,078,000 under the pressure of hoarding demand. The premium over the dollar parity in the price of gold reached the new high record of 1s. 5d. Yesterday's sale is the largest since the gold scare last June. Most of the gold sold came from the Exchange Equalisation account. There is thus no doubt that it is part of the policy of the authorities to see the present premium in the price of gold. What their object is, however, is a matter for speculation. The price was 140s. 0½d. per fine ounce, a fall of 3½d. on Saturday's price. The dollar at the fixing was 5.01.60.

Cash silver declined 1/16d. to 19 7/16d. a standard ounce and forward 1d. to 19½d.

Money was in quiet demand at 10s. per cent. Discount rates were steady, short and three months' bills being 10s. 7½d. to 11s. 3d. per cent.

Bank Rate Discount (changed June 30, 1932). 2%

60 days (fine)		Trade		
3 months			2	2½
4 "		"	2¼	2½ %
6 "		"	2½	3 %

Loans to Brokers Day-to-day ... ½ ¼ %
" " for a week ... ½ %
Deposit Allowance Banks at Call ... ½ %
" " Discount Houses at Call ... ½ %
" " at Notice ... ¼ %

The dollar scare was intensified yesterday. Continental quarters appear to have paid no heed to official denials of the devaluation rumours which have spread so rapidly in recent weeks, the bulk of the selling, which depressed the dollar in the London market yesterday, being on European account. Pressure was particularly severe in the morning, when the movement encountered little or no resistance from the authorities. In the early afternoon opposition from the London authorities became more determined, but the slump in the dollar was not definitely checked until America's official quarters lent support after the opening of the New York market. Thereupon official activity, coupled with a certain amount of profit-taking by speculators, who considered the rise in sterling to have reached its climax, not only checked the decline, but actually led to a fair rally.

European exchanges were naturally disturbed by the weakness of the dollar. A number of the Continental exchange funds appeared to have some difficulty in deciding upon a definite line of action and movements in rates were erratic throughout the day. Thus the Dutch guilder was at first permitted to fall in line with the dollar, but rallied sharply when the Dutch authorities transferred their allegiance to sterling later in the day. The French franc benefited from the capital reflux from New York, but official selling from Paris asserted more than a very modest improvement in the rate.

Centre	Nov. 8 Closing Rates		Nov. 6 Closing Rates		Paris before 3.30(?)
New York	5.00⅜	5.02⅜	5.00	5.02⅛	4.96⅜
Montreal	5.01⅜	5.02	4.99⅝	5.00	4.95¾
Amsterdam	9.03	9.03½	9.03¼	9.03¾	12.10
Berlin	12.39½	12.39½	12.39½	12.39½	20.43
Brussels	29.37½	29.38½	29.34½	29.35	35.00
Copenhagen	22.36	22.42	22.36	22.42	25.22
Geneva	21.59	21.59	21.52	21.53	16.15
Madrid	60.100 nom		60.100 nom		28.22
Milan	95⅛	95⅞	95⅛	95⅛	92.48
Oslo	19.98	19.92	19.98	19.92	19.16
Paris	147⅛	147⅜	147⅜	147½	124.21
Stockholm	19.37	19.42	19.42	19.42	19.16
Alexandria	97⅞	—	97⅞	—	97.5
Athens	540	555	540	555	376
Helsingfors	2254	2264	2254	2264	193.2
Lisbon	110	110½	110	110½	110
Prague	142⅝	143	142⅝	143	164.25
Vienna	26½	27⅛	26½	27⅛	24.56
Warsaw	26⅛	26⅝	26⅛	26⅝	43.30
Buenos Ayres	16.81	16.84	16.79	16.80	47.577
Rio de Janeiro	16.75	16.76nom	16.75	16.76nom	17.39
Mexico	17.50	18.50	17.50	18.50	3.76
Montevideo	39½	39⅝	39½	39⅝	51½
Rio de Janeiro	8⅝	8⅞	8⅝	8⅞	5.5½
Valparaiso	125 nom		125 nom		409
Calcutta	19⅜	19⅜	19⅜	19⅜	16
Hongkong	14⅞	15⅛	14⅞	15⅛	—
Kobe (Japan)	13 15/16	14 1/16	13 15/16	14 1/16	24
Shanghai*	14	14⅛	14	14⅛	24
Singapore	28⅛	28¼	28⅛	28⅛	28

* Rate quoted in Lascars.

OIL YIELD

British Controlled Oilfields.—Production for week ending November 6, 12,362 barrels. For same period Trinidad Petroleum Development Co. produced 45,014 barrels.

MARKETS AT A GLANCE

Monday Night.

STOCKS AND SHARES:
London flat.
Dublin dull.
Manchester Textiles easier.
Birmingham Motors drooping.
New York easy.

MONEY:

Bank of England Rate ...	2	p.c.
Last Year ...	2	p.c.
Irish Bank Rate ...	3	p.c.
London Day-to-Day Loans ...	½	p.c.
London Three Months' Bills ...	11-16	p.c.
Price of Gold ...	140/0½	
Silver (spot) ...	19½d.	

THE INDUSTRIAL MARKET

FURTHER ALL-ROUND DECLINE

With few exceptions, the Industrial market remained in a weak and unsettled condition yesterday. The international situation and adverse advices from Wall street caused a general marking down of share values.

Adverse advices from Wall street depressed the Transatlantic counters, and, although a rally occurred at one time, they showed substantial declines. United States Steel eventually closed 6⅛ down at 50⅞. Bananas reacted to 37s. 9d.

Cable and Wireless Stocks came on offer again, noticeably the Ordinary, which finished with a decline of 1⅛ at 6⅜, the Preference receding ½ to 10⅛.

MOTORS FALL SHARPLY.

Realisations of Iron and Steel shares on only a moderate scale sufficed to bring about a generally lower level of prices. Indian Irons were depressed, falling ⅞ to 3⅜, and Whitehead Iron declined ½ to 6. Tube Investments further weakened 1s. to 83s. 3d. Electrical Equipments had a dull appearance, although losses were not, as a rule, of much importance.

The Motors presented a weak appearance, and sharp losses were seen. Standards were ⅞ down at 4⅛, Morris lost 1s. to 36s. 3d., and Fords eased to 23s. 3d.

HAWKER-SIDDELEY RISE.

Active dealings in Hawker-Siddeleys provided the feature in the Aircraft group, the shares being in good demand on the excellent report and dividend. A price of 30s. 3d. was touched at one time, but profit-taking sales quickly brought the shares back to close at 28s. 7d., which showed a net rise of 6d. on the day.

The Stores group remained dull and uncertain. Woolworths were subject to scattered realisations and finished 1s. 9d. down at 69s. 9d.

GUINNESS GIVE WAY.

Provision and Catering issues were no exception to the general trend. Tate and Lyle and the two Unilevers were on offer, the N.V. being eventually 1s. 3d. down at 37s. 4½d.

Textiles continued quiet and uninteresting. J. and P. Coats receded to 42s. 10½d.

Rayons remained out of favour, Celanese of America reflected the weakness of Wall street at 4⅞, and Courtaulds sagged to 48s. 7½d.

Apart from Ansells, which rallied 1s. to 83s. on consideration of the results, the Brewery section reflected the general trend. Guinness and South African Ord. lost 1s. at 125s. and 104s. respectively.

TOBACCO SHARE LOSSES.

Tobaccos were subject to scattered realisations. "Imps" failed to maintain their recent firmness and fell back ½ to 7⅞, while "Bats" gave way to 5⅞, Carreras "A" to 8⅜, and United Souths to 8⅜.

The Shipping group remained under the influence of freight rate uncertainties.

A general dull tone prevailed in the Miscellaneous section and several declines were recorded. Turner and Newalls came on offer and finished ¼ down at 44s., while Imperial Chemicals gave way to 36s. and British Plaster Boards to 31s. Dunlop Rubbers continued on offer at 35s. 9d.

SHARP FALL IN OILS

Prices of Oil shares were marked down sharply at the start yesterday following an almost general decline in American oil stocks on Saturday last. Despite the lowering of prices, selling was not checked, and the offering of some fairly large lines of the better-class shares on an unwilling market resulted in further weakness developing. Locally the selling pressure was not particularly heavy, but the fall in prices was aggravated by attempts to sell international counters on Paris account, some fairly large blocks of shares, such as "Shells," Royal Dutch and the Eagle issues coming out. This created a general feeling of nervousness, and quotations were widened in many cases.

Towards the close and in the "Street" dealings a slightly more confident tone became noticeable, and prices hardened in a few cases. Nevertheless, some fairly heavy falls were finally recorded. Firmness was displayed by London and Thames Haven Oil Wharves following the announcement that the financing of Irish National Refineries having been fully provided for, and the shares put on 1s. 6d.

RUBBERS WEAK

Following upon the further fall in Rubber prices in New York on Saturday, liquidation was the order of the day in the raw rubber market yesterday, and the price for spot slumped to 6 11/16d. per pound—its lowest since January, 1936. It was not surprising, therefore, that the share market experienced another dull session. From the start selling of the leading counters was witnessed, and, as there was not the slightest disposition to absorb the offered shares, dealers adopted a cautious attitude and quoted substantially lower prices for many issues. A late rally to 6 11/16d. in the commodity price did little to improve matters, and the market closed dull, with Anglo-Dutch, Batu Tiga, Kuala Lumpur, Malacca, Rubber Trust and United Sua Betong among the weaker features. United Kingdom stocks increased by 205 tons last week.

FIXED AND FLEXIBLE TRUSTS

The latest prices (supplied by the Trusts) for the sub-units of the following Trusts are as under :—
Aviation and Unit In. Trust ... 8/6-9/- x.d.
Bank, Insurance and Financial Trust ... 17/6-18/6
British Empire Cumulative ... 16/7½ bid
British Empire Fixed Trust A ... 20/6 bid
British Empire Fixed Trust B ... 10/- bid
British General A ... 20/9-21/- x.d.
British General B ... 18/10½ bid
British General C ... 17/9-18/9
British Ia. Fixed Trust Certs. ... 19/-20/-
Brit. Ind. Fixed Trust Certs., 2nd Ser. ... 15/6-16/3
Brit. Ind. Fixed Trust Certs., 3rd Ser. ... 17/6-18/6 x.d.
Brit. Ind. Fixed Trust Certs., 4th Ser. ... 18/6 19/6
Commercial Fixed Trust ... 20/7½ bid
Domestic Investment Trust ... 8/3-8/9
Electrical Industries Trust ... 17/6-18/6
First British Fixed Trust ... 45/-46/—6d.
Second British Fixed Trust ... 27/9-28/7½ 3d.
Third British Fixed Trust ... 23/3/3-3d.
Fourth British Fixed Trust ... 19/6-20/3 x.d.
Foreign Govt. Bond Trust ... 17/6-18/6
First Prov. Fixed Trust ... 20/6-21/6
First Prov. Fixed Trust, Ser. B ... 16/9-17/9
First Prov. Reserve Units ... 16/6-17/6
First Recovery Trust ... 6/1½ bid
Gilt-edged Fixed Trust Certs. ... 18/9-19/3
Gold Fixed Trust Dpst. Rets. ... 24/1½ bid
Gold Prod. Fixed, 2nd Ser. ... 17/9-18/9
Gold Prod. Fixed, 3rd Ser. ... 13/3-14/3
Hundred Ser. Tr., Sub-units ... 19/1½-20/1½ x.d.-1d.
Investors Flexible ... 15/3-16/3
Investors Gas and Electric Trust ... 12/9 13/9
Investors General Fxd. Tr. Cts. ... 18/4½-19/4½ x.d.
Investors Gold Shares Trust ... 14/6-15/9-4½d.
Investors Second General Trust ... 15/9-16/9
Keystone Certificates ... 17/6 18/6
Keystone Flexible Certs. ... 17/1½-18/1½ x.d.
Limited Investment Fund ... 20/9 21/6
Midland and Southern Inv. Fund ... 20/- 21/-
National Fixed Trust A ... 21/7½ bid
National Fixed Trust B ... 21/3 bid-1½d.
National Fixed Trust C ... 18/9 19/9-3d.
National Fixed Trust Dr. ... 43/- 44/6
National Invest. Group Certs. ... 14/9-15/9
Protected First Fixed Trust ... 21/6-22/6
Protected Second Fixed Trust ... 19/6-20/6 x.d.
Protected Third Fixed Trust ... 20/- 21/-
Provident Investors Trust ... 15/4½ 16/4½
Rand Certificates ... 19/7½ bid
Second Keystone Certificates ... 13/6-16/6
Security First Trust Dr. ... 17/1½-18/1½
Selec. Fixed Trust B ... 17-18/-1d.
Selec. Fixed Trust C ... 17-18/-1d.
Trust of Bank Shares ... 17/9-18/9
Trust of Bank and Ins. Shares ... 19/-20/-3d.
Trust of British Transport ... 15/6-16/6 x.d.
Trusts of Insurance Shares ... 21/-22/-2d.
Unit. Fixed Trust Certs. ... 19/7½-20/7½
Unit. Scot. T.A., Unit 16 ... 156/8 168/8-4/8
Do., Unit 17 ... 164/5-174/5
Do., Unit 19 ... 547/7 582/7
Do., Unit 21 ... 256/3 271/3
Brewery Trust ... 16/17/-
Investment Trust ... 15/6-16/6 x.d.
Scottish Bank ... 16/6-17/6

LATEST CLOSING AND STREET PRICES

BRITISH FUNDS, ETC.

	Closing.		Rise or fall
Consols 2½ %	76⅞	77⅛	+⅛
Do 4 %	110⅝	111	
3½ % War Loan	101⅜	102	–⅛
Funding Loan	112½	112¾	+⅜
Victory Bonds	111⅝	111¾	+⅜
3½ % Conversion Loan	103⅝	103⅞	+⅜
4½ % Conversion Loan	109⅝	109⅞	+⅜
4 % Conversion Loan	113⅛	113⅜	+⅜
2½ % Land Stock, 1903	79½	81⅛	+⅜
Irish Free State 4½ % Ld. Bd.	109	111	+½
India 3 %	80	81	
Do. 2½ %	54	56	
Local Loans	88⅛	88	+⅜
Sudan 5½ %	110	112	

PUBLIC BOARDS.

Cons. 4% Bd ★	1960 99	103	104
Do. ★	1950 93	112	114
Do.	44 % 1951 93	108	111
Do.	5 % 1956 75	114	116
Do.	4½ % 1957 52	110	112
Metro. Water 3 p.c. (a)		85	88

BANKS.

Bank of Australasia	33⅞	34⅛
Bank of England	344	346
Bank of Montreal	35¾	36⅛
Bank of New South Wales	27⅜	27½
Bank of Scotland	39⅜	39½
Barclay's A	39⅜	39½
British Overseas	20⅜	20½
Canadian of Commerce	30⅜	30½
Chartered of India	30⅜	30½
Hong Kong and Shanghai	37⅞	38⅛
Lloyds	39⅜	39½
Martins (£20 (£2/10 paid)	30⅜	30½
Midland	43⅜	43½
National Discount "A"	17⅜	17½
National Provincial (£24 pd.)	51⅜	51½
Royal Bank of Canada	34⅜	34½
Standard of South Africa	14⅞	15
Union of Australia	30⅜	30½
Westminster Bank	47⅜	47½

DOMINION AND COLONIAL STOCKS.

Australian Com. 6 p.c. 1940-78	103	105½	+½
Do do 4 p.c. 1956-70	107	109	
Do do 3 p.c. 1938-53	101	103	–1½
Canada 4 p.c. 1940-60	109½	111	
B.C.V. 5 p.c. 1945-65	107	109	
Do 4 p.c. 1943-63	103½	105½	
New Zealand 5 p.c. 1965-85	114	116	
Do 3½ p.c. 1956-60	91½	92½	+½
Nigeria 6 p.c.	125	127	
Queensland 5 p.c. 1940-60	105½	106½	+½
South Africa 3 p.c. 1934-64	83	85	
Do 3½ p.c. 1955-65	91	93	
South Australian 5 p.c. 1945-75	103½	105½	+½
Do 4 p.c. 1940-60	100	102	
Victoria 4 p.c. 1940-60	100	102	
Do. 5 p.c. 1945-75	103½	105½	+½
Australian 5 p.c. 1945-75	103½	105½	+½
Do 4 p.c. 1943-63	100	102	

FOREIGN STOCKS.

M.U.—Nov. 1.

–	Argentine 4 p.c. Resen	101⅞	102¼
–	Austrian 3 pc. Guar Sterling Bonds	100	102*
101	Belgian 3 p.c	100½	101½
100¾	Do 4 p.c. Bonds	97	98
33½	Brazil 6½ p.c. S Rds. '27	30	32
94	Do. 5 p.c Funding, '98	91½	92½
71½	Do 5 p.c. do., 1914	67½	68½
70	Chilean 4½ p.c., 1898..	66	68
67½	Do. 5 p.c., 1912	63	65
74	Do 5 p.c Reorg., 1913	75	80
70	Chinese Imp. Rv. 5% Gld	60	74
–	Do. Shanghai-Nanking 5 p.c	41	46
34	Do. Tientsin-Pukow 5%	30	36
104	Czecho-Slovakia Bonds..	103½	104½
103¾	Hungarian, Unified	101½	102½
17½	French Loan 4 p.c.	12½	13
54½	German 7 p.c.	53	54
39¼	Do 5½ p.c.	38½	39½
–	Do Potash 7 p.c.	75	80
67½	Greek 7 p.c., 1924	60½	61½
34	Do 6 p.c. Stabs.	32	35
39	Do 5 p.c., 1914	38	31
14	Italian Rentes	13	15
66½	Japan 6 p.c., 1924	65	67
60½	Do. 5½ p.c. Conversion	60	65
4¾	Mexican 5 p.c., '99	4½	5
5¼	Do. 6 p.c. 1913 Treas.	5	5½
53	Peru 7½ p.c Gmano..	50	60
1¾	Peruvian Corporation ..	1½	1⅞
7	Do Pref.	6½	7¼
67½	Do Debs.	61	63
65	Poland 7 p.c. Sterling..	62	70
81	Portuguese 3 p.c.	80½	81½
1¾	Turkish 7½ p.c., 1933...	2¼	2¾

BRITISH RAILS.

63	Great Western	63	64
–	Do 5 p.c. Pref.	117	119
31	Lds., Mid & Scot. Ord	30½	30⅝
–	Do. 4 p.c. Pref.

IRISHMAN'S DIARY

Gigli's Impressions of Dublin : Smoke Over Dublin : Mr. Michael McDunphy : Art in the English Provinces : Novel Time-keeping

Gigli at the Royal

Whatever misgivings Beniamino Gigli may have had about the outcome of his return visit to Dublin must have been dispelled by his reception at the Theatre Royal on Saturday afternoon.

It is a long time since there was such a foregathering of music-lovers of an afternoon. I understand that the cash receipts for Gigli's concert were the largest ever yet recorded in the new Theatre Royal. There were actually 3,440 people present, and, though that number was capped on the occasion of John Count McCormack's first recital in the Royal on its re-opening, the receipts were not so high, since the admission prices were somewhat lower.

Gigli, by the way, won the warm regard of everyone with whom he came into contact at the theatre. He is the most unassuming of men—a touch of humility so rare among singers as to call for special marks in his favour—and desired to put no one to trouble or inconvenience. On the concert stage, too, his performance was utterly devoid of any of the tricks of showmanship. Indeed, when he first walked on he seemed to be as diffident and nervous as a novice, and under the storm of repeated applause seemed to seek support from the grand piano, against which he leaned restlessly.

A Singer's Impressions

He had had a bad crossing from Holyhead, and was far from well when he got to his hotel on Thursday evening. The interesting thing, however, was that he did not want to talk music or "shop" of any kind. The one thing that, above all others, he wanted to see in Dublin was Irish dancing. He just wanted to get out and spend the evening at some "show" where there would be music and dancing—not the ballroom kind, but real Irish dancing.

Evidently the fame of our native dances is sung among these vocal celebrities, because, when the famed Toti dal Monte was here a year or so ago she also evinced a keen desire to see Irish step-dancing, though she coupled with it even a keener desire to sample Irish stew.

Let us hope that Gigli enjoyed the Irish dancing, but he certainly did enjoy his afternoon at the concert. He was loud in his appreciation of the reception accorded him, and spoke in glowing terms not only of the audience, but of the theatre.

So, perhaps, we are not so bad, after all. On Monday last close on 1,600 people at the afternoon recital, and another 1,700 in the evening, went to hear Cortot at the R.D.S., and 3,400 attended the Gigli concert on Saturday—making approximately 7,000 for the two days in one week. Yet the experience of the different organisers over the last season or two has been anything but encouraging, and the constant plaint has been about dwindling and disappearing audiences. Have last week's big audiences simply reflected the lure of the "Celebrity," or dare we hope that they point to a revival of public support and audiences for music?

The Constitution in Operation

I may offer congratulations to my friend Michael McDunphy on being the first official to be appointed under the new Constitution. He will bring to his duties as Secretary to the President of Ireland all the zeal and ability which he has given to his many previous offices.

MR. MICHAEL MCDUNPHY.

He has been Assistant-Secretary to the Executive Council from the beginning, and in that capacity has given special attention to the diplomatic business of the President's office. In that work his notable gift for languages has enabled him to converse freely with the Ministers from all the countries which have established Legations in Dublin. Speaking Irish with the ease and fluency of a native speaker, Mr. McDunphy is also proficient in German, French and Spanish. For all I know to the contrary, he may have added a few more languages to his list since last I met him.

His contacts with the Continent are close, but his intimate knowledge of Ireland is probably unrivalled by any other official in the Free State. For several years he went regularly through the country on commercial business, doing a great deal of his travelling on a push bicycle.

"Dirty Dublin"

I was greatly interested in the remarks made by Dr. A. G. G. Leonard a few days ago on the pollution of the Dublin atmosphere, and greatly perturbed by the statement that a test made over a short period showed that smoke pollution was greater in Merrion street than in Westminster.

Although I failed to find in the reports of his lecture an estimate of the quantities of insoluble material that falls upon Merrion street in the course of a year, I wonder if it can be as great as the amount discovered in the city of Birmingham by its City Analyst.

According to this official, an average of more than 450 tons of insoluble material in the form of soot, sand, and mineral matter fell on every square mile of Birmingham last year. In a comparatively "clean district" the quantity was reduced to 122 tons.

Records from 27 stations last year showed that central Birmingham had over 37 tons of insoluble material, which is said to be the worst feature, deposited on each square mile every month. The pottery town of Longton has only half that amount, and the garden village of Bournville slightly under five tons a month.

The amount of insoluble material deposited on every square mile of Dublin in a month must be quite large, but I am sure it cannot be anything so great as in Birmingham. Probably Dublin might compare with Walsall, which had about four and a half tons a month last year.

Art in Small Towns

The praiseworthy effort of Limerick citizens to establish an art gallery, reminds me of the activities of the British Institute for Adult Education in bringing good pictures to the people of small towns.

The towns selected for these exhibitions are usually of an industrial character, and in most cases seem rather sordid to Irish eyes. Yet such towns as Barnsley and Swindon, where these exhibitions have been held, proved by their eager interest that the desire for good art exists in the most unpromising conditions.

The pictures selected represented modern English art, and, if the collection was restricted in one way, it was comprehensive enough in another. It gave the people in the little towns a good working notion of what was being done in their own country and in their own generation. Owners of the pictures selected, it was found, lent them readily, and the educational authorities gave all the assistance required of them.

At the exhibitions well-qualified lecturers gave talks about the artists and the pictures, with lantern slides of pictures not included in the exhibition. Among the artists whose works have been exhibited in these temporary galleries are Augustus John, Henry Lamb, A. J. Munnings, Stanley Spencer, Walter Sickert, William Rothenstein and Duncan Grant.

Perhaps something of the kind might be started here.

Novel Time-keeping

Some years ago country labourers regularly used primitive methods, such as notching a stick, of recording the number of days worked for employers. I thought these practices would have died out, but occasionally they still turn up.

In a recent court case at Oughterard, County Galway, the plaintiff, a labourer, said that he had been employed 120 days at 5s. 6d. per day with board. He had received £10 in cash, a cow worth £7 10s., and £1 worth of tobacco, and claimed the remainder due.

No written accounts existed on either side, but plaintiff handed up a piece of paper, marked with circles and triangles. The circles, he explained, indicated full days worked, and the triangles half-days.

With the aid of his novel "chart," the labourer's evidence was so convincing that he won the case, and was awarded £10 2s. 6d.

QUIDNUNC.

FILM NOTES

QUICKS, QUOTAS, AND SHORTS

A Public for Short Films : The British Scheme for Improvement

One Pound a Foot : Gangsters of Europe and America

By A. E. M.

THE motion picture industry, following the example of other big business interests, finds it a good idea to take stock occasionally. The difference between the cinema and other big businesses is that one takes stock of its goods and the other looks at its customers. There are as many different ways of examining public opinion as there are reputed to be varieties in the writing of native lays, "and every single one of them is right." One of the most intelligent ways of discovering the tastes of the public is by a newspaper poll; a method which has often been employed by Hollywood to determine the type of story and the acting performance which gained greatest favour.

One such stock-taking was recently conducted by Metro-Goldwyn-Mayer, and the results have been somewhat startling. The company had been puzzled by the varying reception given to certain short films, and the assistance of newspapers was sought in the effort to discover the ideas of audiences on the subject. An important part of the scheme was that the company pledged itself to use the result of the investigation as a guide for future productions.

Unsuspected Interest

One clear-cut result of the ballot was to demonstrate beyond the possibility of doubt the intense interest of audiences in the short film. Those who formed the habit of regarding the "short" as a negligible factor in the programme of the cinema were thoroughly chastened. So great, and so uniformly intelligent, was the interest expressed in short films that support is offered to those exhibitors who see in better "shorts" the solution to the double-feature problem.

But the real problem is: what kind of short film is preferred by the public? Here, also, the result of the ballot was surprising, and a fine resounding jab to all who profess to look upon the short film as a mere "filler." The result of the poll was to the effect that greater story value is needed in the short film, and the story should be combined with controversial or educational elements. The pie-throwing era has passed for good; the old Keystones can never return to favour.

Even more surprising than this expressed preference for educational and controversial short films was the definite stand taken against such time-honoured selections as band-leader shorts, night-club entertainers, the routine concert musical film, and—believe it or not—the cartoon. Virtually everyone who offered an opinion admitted a sharp distinction between the good and the bad cartoon, but there was no doubt about the general turn against the cartoon.

What is Needed

There was praise from all parts of the United States for such a series as the "Crime Does Not Pay" group, which was a definite appeal to the lawless elements in the country for better behaviour. Another group that was suggested was a series of scenes from Shakespeare's plays, and pictorial biographies of great artists of all kinds and countries. What a majority seems to need is something on the lines of O. Henry's stories or the short plays of Noel Coward. This new demand for better short films may offer a market for writers of one-act plays and short stories, and should give Irish writers a chance to get into the Hollywood market.

What is not wanted, anywhere, is the British "quota quickie." This plain evasion of the law has done more to dishonour the British film than all the dull or slow films ever compounded by all the British studios combined. Why the more intelligent section of the film business in Great Britain allowed this abuse of the quota scheme to continue is outside comprehension; but it will be killed by the new bill now before the House of Commons.

PATRICIA ELLIS, James Melton and Dick Purcell, who head the cast of the musical film, "Melody for Two."

It is to be regretted that the British Government has not seen fit to adopt the recommendations of the Moyne Commission in their entirety, more especially the suggested Commission of outside artistic experts which would judge films upon esthetic values. The commercial valuation of a pound a foot is unlikely to go very far in improving the artistic standards of British films.

Experience and the Future

With past experience as a guide it is not surprising that exhibitors express acute apprehension of American ingenuity for evasion; they have seen much of it in the past ten years. A viewing test can be made elastic enough to thwart such ingenuity, while a cost test is rigidly mechanical in its operation. Meanwhile British producers who have been very successful with certain types of "shorts" see their reputation jeopardised by the absence from the bill of any sort of test for such films. Now that it is realised that "cost itself is not necessarily any guarantee of quality," the bill may be drastically amended in its progress through the Commons and greater attention given to the comments of the Moyne Commission.

War and Peace

One thing a few of the films at present being shown in Dublin has demonstrated—that the pen is mightier than the camera. It is odd that the films, far from superseding the written word, have sent a great number of people to the novels from which the films were made. At first glance it would seem that a pictorial representation of an event must be more effective than a written description; in practice the opposite proves to be the case. The camera may not be able to lie directly, but it can be dangerously non-committal. For completeness, depth and discrimination the photograph is inferior to the paragraph. The truth, or otherwise, of this statement may be tested by two films which have been immensely popular in Dublin: "The Road Back" at the Astor, and "Lost Horizon" at the Metropole. To glimpse from war-scarred Germany the Utopia hidden behind the mountains of Tibet is to look forward to the new era of peace which is the world's dream. It is best to surrender unconditionally to the fantasy of "Lost Horizon" and to wander through the groves of Shangri-La with Ronald Colman or listen to the homilies of the High Lama. Erich Remarque has offered in "The Road Back" another view of a similar yearning, and it is this light touch upon a few points that sets the mind free upon a hundred others. Both these films should be seen—even for controversial and conversational material.

Maxwell Anderson's Film

Maxwell Anderson is the playwright who has given poetic drama again to the American stage, and he is at the moment easily the first among the playwrights of his country. One of his plays has been filmed, and "Winterset" may be seen at the Capitol Theatre this week. In due time others will come to Dublin, but in the meantime this one should be seen because of its intense dramatic quality and the fine acting of its original stage cast. "Winterset" is a gangster film with a difference: it shows how a criminal gang could have its own way while one who was suspected of being a Radical went to execution for a crime in which he had no part. The film throws a lurid light upon American social conditions, but that is merely incidental to a gripping drama of high quality. There are scenes which will bring the beholder from the seat in tense excitement, and the whole plot is the work of one who is a master in dramatic craft. The camera has transferred this craft to the screen with fidelity, even to the sentimental weaknesses of the love scenes.

At the Grand Central Cinema Sonja Henie, Adolph Menjou and Jean Hersholt may be seen in the Olympic Games film, "One in a Million."

Spain and Michigan

At the Stephen's Green Cinema the first film of the war in Spain is presented under the title "The Last Train From Madrid." Hollywood is nothing if it is not topical, and in this film it offers the story of ten people who leave in the train for Valencia. They are a varied assortment, little better than ghosts with labels. The film is acceptable for its series of mad scenes of bombing and destruction. A good cast makes it quite good entertainment.

"Black Legion," which is at the Savoy Cinema this week, offers social warfare of a different kind. It is a little close to the Ku-Klux-Klan idea, but its hooded gangsters are thoroughly terrifying in their ruthless *sabotage*. What happens when the law is taken into unauthorised and unscrupulous hands is brilliantly suggested in many magnificent scenes, which give Humphrey Bogart fine scope for his peculiar genius. The film is a magnificent story of prejudice, bigotry, and racial hatred, which will be thoroughly enjoyed by all kinds of people.

At the Corinthian Cinema Bing Crosby may be heard and seen in another of his bright films, entitled "Waikiki Wedding." A Western drama shows Bob Livingstone and the "Masquiteers" in "Ghost Town Gold."

Gypsy Music

At the Grafton Picture House Lupe Velez is to be seen in a gypsy romance, entitled "Gypsy Melody." Lupe Velez is unique on the screen, and in the company of Alfred Rode and his Tzigane Band he offers a very bright spot in the entertainment of the week. The supporting film at the Grafton is entitled "She's Dangerous."

The Theatre Royal also offers a musical film, entitled "Melody for Two," in which many new songs are sung by Patricia Ellis and James Melton. The songs in this film enliven a plot that is entertaining and attractive.

The Theatre De Luxe programme for the first four days of the week is headed by Ray Milland and Wendy Barrie in "Wings Over Honolulu" and Edward Horton in "Oh! Doctor." From Thursday the films to be shown are "Night Key," with Boris Karloff, and "When Love is Young," starring Kent Taylor and Virginia Bruce.

A SCENE from "Winterset," with Margo and Burgess Meredith.

ON THE WIRELESS

RADIO ATHLONE: Violin Recital, 7.0.

B.B.C. NATIONAL: French Lyric Opera, 10.15.

LONDON REGIONAL: Liverpool Philharmonic Society, 7.45.

WEST REGIONAL: Talk, "What People Read," 7.50.

SCOTTISH REGIONAL: Imaginary Biography, Eric Linklater, 8.45.

BRUSSELS NO. 1: "Chopin's Last Concert," 8.0.

BUDAPEST NO. 1: Cigány Band, 8.55.

MUNICH: Festival Concert, 9.15.

BRUSSELS NO. 2: Opera, "Falstaff" (Verdi), 8.0.

MADAME NADIA BOULANGER, the famous teacher of the Ecole Normale at Paris, who numbers very many distinguished modern musicians among her former pupils, has returned to London with her Vocal Ensemble to give another series of broadcasts. This time she has chosen as a subject for her series of recitals—which began last night from London Regional, and will be continued to-night in the National programme—the whole wide range of "French Lyric Opera," from the seventeenth-century composer Charpentier onwards. To-night Madame Boulanger will deal with three operas: Berlioz's "Benvenuto Cellini," "Padmavati," by Roussel, and Chabrier's "Le roi malgré lui."

The opera-ballet "Padmavati," which is also included in this broadcast, is the work of a composer who died during this present year, Albert Roussel, and owes its origin to a casual meeting in a train in India with Mr. Ramsay Macdonald and family, who persuaded the composer to accompany them to the ruins of Chitor, which is the scene of the opera's story. The music was begun in 1914, but was among the countless things interrupted by the events of that year, and the opera was not completed until Roussel was invalided out from military service in 1918. The first performance took place on June 1, 1923.

There are two interesting talks in to-night's B.B.C. Regionals' broadcasts. From West at 7.50 a new series, designed to discover the reasons why people read, the pleasure they derive from doing so, and whether this could be increased, will be opened by a discussion on the subject, "Why People Read"—the series itself is generally entitled, "Readers and Reading"—between S. C. Roberts, Secretary of the Cambridge University Press, a representative of the regular reading public, and an undergraduate of Cambridge University, who hopes to take up a literary career. From Scottish Regional at a quarter to nine that brilliant narrator of the imaginary history of the modern Don Juan, Eric Linklater, who lives up in the Orkneys, will contribute in the "Imaginary Biographies" series a talk on "Holy Willie," the title which the malignant invention of the poet Burns has fastened forever on William Fisher, the Ayrshire farmer and elder in Mauchlinse.

To-night's broadcast at 8 o'clock from the chief station at Brussels has a historic interest, because it recalls Chopin's last concert in Paris on February 16, 1848, and repeats in every detail the programme played on that occasion. Chopin's part will be taken by Guillaume Mombaerts, Hervant will represent the violinist (Alard), and the 'cellist (Franchomme) will have Wetzels as his present-day representative. The Chopin songs sung in 1848 by Antonia Molina di Mondi will be sung to-night by Madame Germaine Teugels.

TO-DAY'S PROGRAMMES

RADIO ATHLONE—DUBLIN, 223 Metres (1,346 Kc.) (1 Kw.); **ATHLONE, 531 Metres** (565 Kc.) (100 Kw.); and **CORK, 242 Metres** (1,240 Kc.) (1 Kw.)

1.30-2.30—Gramophone Concert.
2.30-3.0—Broadcast to Schools.
2.30-2.50—Choral Singing by the Music Director, Dr. Vincent O'Brien.
2.50-3.0—Good Health. By Dr. Angela Russell. Water. No. 5.
5.30—Irish Radio Orchestra and Nora Finn (contralto) in French and Italian Opera Orchestra: Carmen Selection (Bizet). Nora Finn: Voce di donna o d'angelo (Ponchielli), If you wish for true happiness (Donizetti) ("Lucrezia Borgia"). Why, since my heart in sadness weeps ("Anna Bolena") (Donizetti). Orchestra: Pagliacci Selection (Leoncavallo). Nora Finn: A mother to her child (Linda Di Chamounix) (Donizetti), Chanson de la sorciere Mireille (Gounod), Descend thou, Sleep ("Otello") (Rossini). Orchestra: Cavalleria Rusticana Selection (Mascagni).
6.35—Scathan na nGaedheal.
6.45—To-day's News.
7. 0—A Kreisler Programme: Richard Kiernan (violin). Tango (Albeniz, arr. Kreisler); Spanish Dance (Granados, arr. Kreisler); Spanish Serenade (Glazounow, arr. Kreisler); La Vida Breve (De Falla, arr. Krei ler).
7.15—Thumber Brothers and Doris Robbins in a Variety Programme.
7.45—A Gerard Manley Hopkins Programme. Introduced by Professor J. J. Horgan.
8.15—Gramophone Recital. Lener String Quartet —Quartet in D. Major; Yvonne Arnaud (piano)—Rondo al Ungarese.
8.45—Irish History through Ballads. No. 9. "The Bruce Campaign," by Matthew O'Mahony. Presented by Michael O'Higgins (baritone), with Mairin Ni Sheoghdha and Vocal Chorus: The Dirge of Athunree (A. de Vere); The Dirge of Edward Bruce (do.); The Battle of Ardnocher (Anon.).
9. 0—Irish Folk Music. Patrick Tomkins (harmonium): Proinsuias O Casaide (Ambrain); Seamus MacAoncusa (pipes). Patrick Tomkins: Irish Dance Music. Proinsuias O Casaide: An Cailin Aerach; Si Noirin mo mhian; Goidé sin do'n te sin (arr. Hardebeck). Seamus MacAoncusa: Seanchcal na hPiob ar an nos ceart.
9.30—Sponsored Programme.
10.30—To-night's News. Programme concluded by Light Music.

NORTHERN IRELAND — 307.1 Metres (977 Kc.)

10.15 a.m.-3.45 p.m.—Regional.
3.45—"Ulster Schools." The Royal School, Dungannon. A. de G. Gaudin.
5. 5—Gramophone (Variety).
5.40—Houses of Ulster. Baronscourt, Co. Tyrone
10. 0—A Recital by Adelaide Beattie (soprano)
10.15-12.0—Regional

NATIONAL — 1,500 Metres (200 Kc.).

10.15—Daily Service.
10.30—Time Signal, Greenwich, and Weather.
10.45—For the Young Housewife: Looking after your Husband's Clothes. Mrs. Daisy Pain.
11. 0—Gramophone.
11.25—For the Schools. History in the Making. Advertising and Propaganda. R. C. Boswell.
11.45—Chamber Music: The New English Trio.
12.25—The Lord Mayor's Show. The National Programme will be interrupted between 12.25 and 1.15 for a description of the Lord Mayor's Procession by John Snagge, from the Mansion House.
1.15—Jack Wilson and his Versatile Five.
2. 5—For the Schools.
4. 0—"It Might Happen To You"
4.15—Hungarian Gypsy Party. In the heart of the Magyar country, visitors from Budapest and further afield are listening to a programme of continental and gypsy music played by the Hungaria Gypsy Band. Hein Bizony is the conductor, and the music is introduced by Alexander Howard (from the Hungaria Restaurant).
5. 0—A programme of Light Music from Paris by a light Orchestra of PTT
5.30—The Cazadon Trio
6. 0—Time, News, Weather.
6.25—The B.B.C. Midland Orchestra.
7.20—The Lord Mayor's Banquet. A description of the scene in Guildhall by Olga Collett, broadcast from the Guildhall.
7.30—"Clear Thinking"—6. "Catch-Phrases and Slogans." R. W. Jepson.
8. 0—Puccini: The Man and his Music. Artistes, Eva Turner, Ilma Borgioli, Nora Gruhn, John Forney, George Hancock, the B.B.C. Chorus, the B.B.C. Theatre Orchestra.
9. 0—Time, News, Weather.
9.20—The Lord Mayor's Banquet. Speech by the Prime Minister, the Rt. Hon. Neville Chamberlain, from the Guildhall.
9.50—Amateur Boxing. The Police v. the Imperial Service: commentary by Thomas Woodrooffe, from the Royal Albert Hall.
10.15—Scenes from French Lyric Opera—2. The Nadia Boulanger, Vocal Ensemble, the B.B.C. Orchestra (Section E), conducted by Nadia Boulanger, Benvenuto Cellini (Berlioz).
11.15—Billy Merrin and his Commanders.
11.30-12.0 Gramophone (Dance Music)

REGIONAL—342.1 Metres (877 Kc.).

10.15—Daily Service.
10.30—Weather.
10.45—Tom Jenkins (at the organ of the Plaza Cinema, Swansea).
11.15—The B.B.C. Welsh Orchestra, Sophie Rowlands (soprano).
11.55—"Mrs. Beeton," by Joan Adeney Easdale. The life of Mrs. Isabella Mary Beeton, and the story of how the famous cookery-book came to be written; produced by John Richmond.
12.30—An Organ Recital, by W. B. Ross (from the Usher Hall, Edinburgh).
1.15—The Manchester Tuesday Mid-day Society's Concert (from the Houldsworth Hall, Manchester). A Recital by Lotte Leonard (soprano); at the piano, Albert Hardie.
2. 0—The Band of the London Fire Brigade.
2.40—The Harp Trio: Tina Bonifacio (harp), Harry Dyson (flute), Gethyn Wykeham-George (violoncello).
3. 0—The Torquay Municipal Orchestra; Dorothy Clark (contralto), from the Pavilion, Torquay.
4. 0—The Hotel Victoria Orchestra; leader, A. Spicco; under the direction of Emilio Colombo (from the Hotel Victoria, London).
4.30—Gramophone Records—I Remember . . . — By Helen Henschel. Brahms: The Island of Rugen, 1876.
5. 0—Children's Hour.
6. 0—A Recital—The B.B.C. Singers

(Continued in Column 3.)

He missed the winner!

He couldn't catch the name of the horse that was 'first past the post,' so the big race broadcast lost all its thrill. Background noises in his radio spoiled another programme. Why *didn't* he buy a Philco?

Philco, famed as *the set with less noise*, gives you the programme and nothing but the programme. Every word and every note reaches you with crystal clarity. That's the kind of reception you want, so see your Philco dealer to-day—he'll gladly arrange a home demonstration without obligation.

See him, to-day, for in the range of Philco models from £7 15/- to 160 gns. there's sure to be the set for you.

First-rate all-wave reception for homes without mains.

Model 450 "Empire" Battery superhet will double your entertainment from the world's programmes at less than you have to pay for many ordinary sets. Low battery consumption and high quality output are special features. Specification includes 4 Philco high-efficiency valves, 6 tuned circuits ensuring knife-edge tuning, full A.V.C., glow beam tuning indicator, wide vision tuning dial with names of principal stations, two speed slow-motion tuning drive. Covers short waves from 16 to 52 metres as well as long and medium waves. Price (not including batteries) ..... 16½ gns

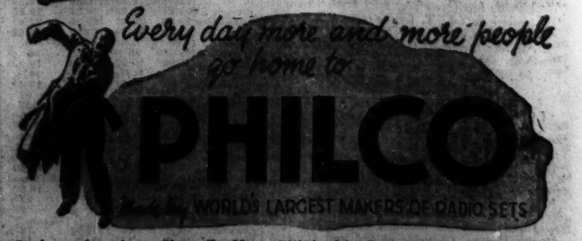

Every day more and more people go home to PHILCO

THE WORLD'S LARGEST MAKERS OF RADIO SETS

Catalogue free from Chas. F. Hurt (Wholesale), 7-8 Bachelor's Walk, Dublin.

GRAMOPHONE & RADIO STORES Johnsons Court DUBLIN for Philco Radio CALL IN FOR A FREE DEMONSTRATION

NORFOLK COLLEGE, RATHGAR

ANNUAL DISTRIBUTION OF PRIZES

Norfolk College, Rathgar, held the annual distribution of prizes on Saturday, November 6th, at Rathmines Parochial Hall. The prizes were distributed by the Rev. Canon Tobias, who, in a short speech, emphasised the importance of education in modern life, and advised the girls to work hard.

Miss Tapley, B.A., Headmistress, read a report on the school's progress, which during the year was most satisfactory

After the prize distribution a most enjoyable programme was presented, which included scenes from "Julius Cæsar" and a short play, by the pupils of the senior school; choral, recitations and songs being rendered by the junior and middle schools. During the afternoon a bouquet was presented to Miss Tapley by Miss Pamela Gillespie on behalf of the pupils.

MISSIONARIES IN SOUTH SUDAN

"The Need for Christian Education in South Sudan" was the subject of a lecture given last night to the weekly meeting of the Presbyterian Association by the Rev. A. G. Lynn, of Lancaster. The Rev. Mr. Lynn, who is a native of County Meath, has been engaged in missionary work in Sudan, said that Government grants were available if the missionary societies provided qualified men. Catholic and Church Missionary Society missionaries were the only ones in the field and, out of the eleven stations there, five were without Europeans.

The Rev. T. Byers presided.

PAIN AFTER MEALS

By Dr. F. B. Scott, M. D. Paris

Of all the aches and pains which patients come and tell me about, stomach pain after meals is probably the most common. "I get such stabbing, griping pains after meals," they say, or "my meals give me such a horrible full-up feeling."

Well, it doesn't take long to put these patients right. Their trouble is excess stomach acid—burning acid which ferments in the stomach and leads to all sorts of painful symptoms. In these cases, I simply prescribe 'Bisurated' Magnesia, the standard antacid compound. Within five minutes 'Bisurated' Magnesia neutralises excess acid, and so stops all pain and discomfort. If you suffer from stomach trouble, I strongly recommend you to try 'Bisurated' Magnesia.

Note: 'Bisurated' Magnesia—referred to by Dr. Scott—is available at all chemists at prices from 6d. to 2/6.

SCOTT MEDALS FOR ACTS OF VALOUR

AWARDS TO SIX MEMBERS OF CIVIC GUARD

Scott medals for acts of valour during the years 1935 and 1936 were presented to six members of the Civic Guard by Colonel Broy, Chief Commissioner, in the Dépôt, Phœnix Park, yesterday.

Sergeant Joseph Egan, Dublin Metropolitan Division, received a gold medal for his gallantry in arresting one of four men, who, after painting a slogan on the footpath at Earlsfort terrace on the night of May 11th, 1935, shot him in the arm and thigh; Guard Patrick Malone, McCurtain street, Cork, received a silver medal for disarming one of three men who attacked him on September 18th, 1935; the bronze medal was given to Sergeant Joseph Scott, Grange, Sligo-Leitrim, for descending a deep chasm at Glencar to recover the body of a girl; Detective-Guard H. P. Barrett, Union quay, Cork, received a bronze medal for rescuing two men from drowning in the River Lee; Guard T. P. Rowan, Cahercon Protection Post (late of Ennis), received a bronze medal for rescuing a child from the River Fergus; the silver medal was awarded to Guard M. P. Field, Castleisland, for taking into custody a dangerous lunatic armed with a slasher.

The Commissioner, who apologised for the absence of the Minister for Justice, congratulated the medal winners. The parade was in charge of Chief Superintendent Slevin, Dépôt Commandant; Superintendent T. Collins, Dépôt Adjutant; Superintendent D. Hurley and Superintendent Dunleavy, D.M.D. Messrs. F. Powell and T. Coyne, administration officers of the Department, represented the Minister.

SCHOOLMASTERS' ASSOCIATION

ANNUAL ELECTIONS TAKE PLACE

The annual meeting of the Schoolmasters' Association and Masters of Protestant Secondary Schools took place in the Shelbourne Hotel on Saturday last, the President, the Rev. William Anderson, M.A., Headmaster, Mountjoy Schools, in the chair.

The following elections were made for the ensuing year:—

President, the Rev. S. F. S. Ferguson, M.A., Headmaster, Drogheda Grammar School; Vice-President, the Rev. A. A. Hanbridge, M.A., Headmaster, Dundalk Grammar School; Hon. Treasurer, Mr. James Moore, M.A., Masonic School; Hon. Secretary, Mr. John Bennett, M.A., the High School, Dublin; Standing Committee—The Rev. W. Anderson, M.A.; the Rev. J. J. Butler, M.A.; Mr. W. W. Commiskey, M.A.; Mr. E. B. Coursey, B.A., B.A.I.; the Rev. J. J. Irwin, Litt.D.; Mr. H. V. Keegan, B.A., LL.B.; Mr. R. M. Scott, M.A.; Mr. C. J. Shankey, M.A.; the Rev. C. W. Sowby, M.A.

ON THE WIRELESS

(Continued from Column 7.)

8.25—Harry Roy and his Band, with Bill Currie and Ray Ellington.
7. 0—Time, News, Weather.
7.30—"Rhythm Cocktail"—Harry Engleman and a Piano.
7.45—The Liverpool Philharmonic Society's Concert from the Central Hall, Liverpool: Henry Holst (violin); the Liverpool Philharmonic Orchestra, conducted by Albert Coates
8.45—During the Interval: "Elgar and His Violin Concerto"—William H. Reed.
9. 5—Concert: Part 2.
10.15—Time, News, Weather, Sport, Topical Talks.
10.40—Billy Merrin and His Commanders, with Rita Williams.
11.30—Time, News, Weather.
11.40-12.0—Gramophone

MIDLAND—296.2 Metres (1,013 Kc.).

10.15—Regional.
6. 0—A Recital by Gabriel Lavelle (baritone).
6.25—Regional.
6.45—A Pianoforte Recital by Leila Brittain.
9. 0—Variety from the Theatre Royal, Hanley.
9.45—Gramophone (Viennese Waltzes).
10.15-12.0—Regional.

NORTH—449.1 Metres (668 Kc.).

10.15—Daily Service.
10.30—Weather.
10.45-4.0—Regional.
4. 0—Evensong from York Minster.
4.45—Gramophone.
5. 5—Children's Hour.
6. 0—Regional.
7.30—First House Tuesday. 14—The Theatre Royal, Stockport.
7.45-12.0—Regional.

WEST—285.7 Metres (1,050 Kc.).

10.45—National.
5. 0—Regional.

Gramophone Records

7.45—Gramophone.
7.50—Readers and Reading. Why People Read: S. C. Roberts, Charles Wintour, and a Reader.
8.30—A Sonata Recital by Maurice Cole (pianoforte).
9. 5-10.40—Regional.
10.40—Close down.

WALES—373.1 Metres (804 Kc.).

10.15—Daily Service.
10.30—Weather.
10.45—Regional.
5. 0—The Emlyn Collieries Silver Band. Harding Jenkins (baritone).
8.45—A Pianoforte Recital by Hubert Pengelly.
7. 0—Regional.
8.45—The Usual Pow-Wow between two well-known Characters.
9.10—Musical Comedy. Mary Maddock (soprano), Teifion Williams (baritone), Sidney Evans (comedian), the B.B.C. Welsh Orchestra.
10.15-12.0—Regional.

SCOTTISH—391.1 Metres (767 Kc.).

10.15—National.
a. 0—Regional.
4. 0—National.
5. 0—Regional.
6. 0—The Scottish Studio Orchestra.
6.35—Regional.
7.45—Creeds and Cures. A Miscellany of Old Superstitions.
8.30—"Peace and Goodwill"—A programme for Armistice Day by Mary A. Campbell, produced by Hugh MacPhee.
8.45—Imaginary Biographies: "Holy Willie." Eric Linklater.
9.5-12.0—Regional.

ON THE CONTINENT

BERLIN (D) (1571 m.).—8.10-8.0 p.m.—Our Glorious Dead—Music and Literature for November 9th. The Station Orchestra.
STOCKHOLM (Sundsvall) (1,875 m.).—8.0-10.0 p.m.—Symphony Concert from the Musikaal.
BRUSSELS (2) (321.9 m.).—8.0-0.0 p.m.—"Het Arendsnest" (The Eagle's Nest), One Act Opera (Scheyer), from the Royal Flemish Opera, Antwerp.
HILVERSUM (1.) (1875 m.).—7.35-9.15 p.m.—The Maastricht Municipal Orchestra, with Thibaud (Violin).
LEIPZIG (382.8 m.).—8.30-0.0 p.m.—First Symphony (Brahms), by the Leipzig Symphony Orchestra. Conductor: Weisbach
MILAN (368.6 m.).—8.0-10.0 p.m.—"Falstaff," Opera (Verdi). Conductor: Del Campo.
MUNICH (405.4 m.).—2.15 p.m.—Festival Concert by the Station Orchestra and Choir, with Soloists.
PARIS (PTT) (431.7 m.).—8.30-10.30 p.m.—Symphony Concert—Orchestra and Male Voice Choir. Part I. Schubert. Part II. French Music.
RENNES-BRETAGNE (386.5 m.).—8.30-10.30 p.m.—Two Operas a. "Veut du soir (Offenbach); b. La vida breve (Falla).
STRASBOURG (349.2 m.).—8.30-10.30 p.m.—The Strasbourg Symphony Orchestra and Choir, from the Palais des Fêtes. Part I. Schubert Music. Part II. Lalo, Gevaert and Wagner Music

ROCKWELL COLLEGE UNION BRIDGE TOURNAMENT

Last night the Rockwell College Union held a most successful bridge tournament at the Dolphin Hotel.

Mr. Malachi Martin, the President, welcomed the many visitors.

Those present included:—The Chief State Solicitor and Mrs. Corrigan, Mr. and Mrs. W. P. Corrigan, Commissioner Cleary and Mrs. Cleary, Mr. Kevin Haugh, Mr. and Mrs. T. Early, Mr. and Mrs. Lawrence, Mrs. T. Little, Mr. and Mrs. T. Martin Maguire, Mr. and Mrs. Malachi Martin, Mr. and Mrs. T. A. Nugent, Mrs. Eamonn Ceannt, Mr. and Mrs. Murray, Mr. and Mrs. H. McCarron, H. S. Moylan, Mr. Martin Browne, Mr. and Mrs. Farrelly, Rev. M. Kivlehan, Mrs. McQuillan, Mr. and Mrs. McMahon, Mr. and Mrs. J. Fagan, Miss K. Egan, Mr. W. Dunne, Mrs. Hughes, Miss Crane, Mrs. James Maguire, Mr. and Mrs. Fionan Lynch, Mrs. Tew, Miss O'Shaughnessy, Mrs. N. Powell, Mr. and Mrs. Hedigan, Rev. Y. Butler, C.S.Sp.; Rev. A. Egan, C.S.Sp.; Mr. M. Creedon, Mrs Phelan.

MACHINERY OF THE QUEEN MARY

RELIABILITY AND SPEED THE AIMS

PAPER READ AT DUBLIN ENGINEERS' MEETING

THE main and auxiliary machinery of the Queen Mary was the subject of a paper by Mr. J. Austin, Superintendent Engineer of the Cunard-White Star, Ltd., which was read by Mr. J. Rennie, assistant chief engineer to the company, at a joint meeting of the Engineering and Scientific Association of Ireland and the Institution of Mechanical Engineers held in the Engineers' Hall, Dawson street, Dublin, yesterday evening.

In his paper Mr Austin said that when the construction of a vessel for the Southampton and New York service of the Cunard Steamship Company (later merged with the White Star Line) was contemplated about eight years ago it was intended that she should replace one of the three existing express steamers which had been carrying on the service on a three-weekly turn-round that was, one sailing per week from each terminal port, taking six days for the passage. The three vessels, after being converted from coal to oil-burning, had on occasion shown that it was possible to make the turn-round in port in the short period of eighteen hours. During this period the bunkering, watering, storing and preparation of the accommodation for passengers for the oncoming voyage had to be carried out, involving the shipping of six thousands tons of oil fuel, three thousand tons of fresh water, and large quantities of stores and linen.

SPEED AND STRENGTH

From those practical demonstrations it seemed feasible that if the Atlantic passage could be reduced to five days it might be possible that two ships on a fortnightly turn-round could accomplish the work hitherto carried out by the three ships. As the distance to be covered per annum would be about 145,000 nautical miles, it was apparent, though the problem appeared formidable, that such an undertaking could only be accomplished by a speedy vessel having a strongly-constructed hull capable of withstanding the stresses imposed by heavy North Atlantic weather; that powerful and reliable machinery, which would run practically without major repairs for a season of eleven months, would be essential; that reliable boilers having a reserve of power for emergencies would be necessary, and that these boilers, using oil as fuel, would require to have the feed systems and feed water supplies arranged so that the water in the boilers could be maintained in virtually pure condition to enable them to be operated for the whole season without cleaning.

In the event of circumstances arising which would not allow of the boilers running for such a long time without cleaning, it would also be desirable that sufficient boiler power should be available to permit of a number of boilers being shut down and cleaned at sea. The service contemplated, with periods in port insufficient for major machinery repairs or boiler cleaning, made it apparent that reliability was fundamental—even coming before efficiency if it were not possible to obtain both. It was finally decided that a speed which would reduce the time taken by the existing express steamers on the passage by about twenty-four hours would generally meet the requirements of a two-ship service.

COMPANY'S DECISION

After careful investigation, the Cunard Company decided that a vessel of 1,018 feet over-all length, 965 feet between perpendiculars, 118 feet moulded breadth, and a gross tonnage of about 80,000, designed for an average speed of 28.5 knots, would fulfil the requirements of the proposed service.

Dealing with the machinery of the Queen Mary, Mr. Austin stated that a number of leading engineers, after investigating the merits of various types of engines, unanimously recommended the adoption of single-reduction geared turbines as the most suitable for the vessel, on the grounds of reliability, simplicity of operation, lightness of weight efficiency, freedom from noise and vibration, cheapness in first cost, and low cost of upkeep. The engineers also recommended the use of high-pressure water-tube boilers with superheaters and air preheaters.

It was also ascertained that a shaft horse-power of 158,000 would be ample for propulsive purposes at ordinary service speeds, and that the power for propulsion should be transmitted through four outward-turning propellers. The machinery and boiler installation as finally developed was arranged in ten water-tight compartments.

THE ELECTRIC DRIVE

The paper then gave details of the single reduction gearing, the shafting, propellers, the forced lubrication system, the condensers and main feed circuits, water-tube boiler installation, and the oil-burning installation. In regard to the auxiliary machinery, Mr. Austin stated that the adoption of the electric drive instead of steam for the various auxiliary machines in the ship was considered to offer great economies. After the duty of each auxiliary had been given consideration, electric drive was adopted for the main propelling machinery auxiliaries, with one or two exceptions, and also for all deck and passenger machinery. The elimination of steam pipes from passenger accommodation and decks was much to be desired in the modern passenger ship.

The speeds obtained on the trials amply met the requirements of the contract, and a study of the performances of the vessel during her first ten voyages showed the consistency with which the service was being maintained—a tribute not only to the builders of the ship, but also to the captain, the chief engineer, and the ship's *personnel*.

On the motion of Mr. D. McAteer, A.R.Sc.I., seconded by Mr. E. C. Bredin, M.I.M.E., a vote of thanks was passed to Mr. Rennie for communicating the paper.

Mr. W. J. Mares (President) presided.

LAW AND REASON

The Rev. A. Doolan, O.P., Regent of Studies at St. Mary's, Tallaght, Co. Dublin, gave the first of a series of lectures on St. Thomas's treatise on law in the "Summa Theologica," at the opening meeting of the session of the Aquinas Study Circle in St. Kevin's House, Parnell square, Dublin, yesterday. Lecturing on the question whether law is something pertaining to reason, Father Doolan said that there could be no human activity that did not proceed in the first place from the exercise of reason, so that until reason spoke the will itself was powerless to act. Morality depended on reason so much that reason was the very rule and measure of a moral life.

Mr. William Leigh Ridgewell, the cartoonist, was killed on Sunday when he fell from the window of a nursing home at Penshurst, Kent. He was for many years a contributor to *Punch*.

ULCERATED STOMACH
Sufferer now "Free from Pain"

Fortunately, most stomach sufferers do not reach the state in which Mrs. L. P. found herself. Just imagine. In spite of an operation ten years ago, her ulcerated stomach reappeared. But relief came without a further operation. Let Mrs. L. P. tell you how:

"I had a very bad operation ten years ago, for an ulcerated stomach. Three years ago I started getting the same pain again. I then heard of Maclean Brand Stomach Powder and started taking it, and still do so. I have had gallons of another remedy, but it never eased the pain as your powder does."

Remember, whether you suffer slight or severe stomach pains, a few doses of Maclean Brand Stomach Powder *now* may save endless pain and agony *later*. And how quickly Maclean Brand Stomach Powder drives pain away! This scientific remedy goes straight to the source of the trouble, neutralises excess acid, soothes inflamed stomach walls, expels gas and poisonous waste matter.

Be sure to ask for MACLEAN BRAND Stomach Powder, which is only genuine if the signature "ALEX. C. MACLEAN" appears on bottle and carton. It is never sold loose, but only in 1/6, 2/3 and 5/3 bottles in cartons of Powder or Tablets.

MAGICIANS AND MAGIC

LEVANTE TELLS OF HIS LIFE

HIS MEMORIES OF SEQUAB

YESTERDAY was Ladies' Day at the Rotary lunch in the Metropole Restaurant, and the members and their friends were entertained to a talk on Magic and Magicians by Levante, the Australian illusionist, who is appearing at the Olympia Theatre this week. In an entertaining talk Levante described how he, the son of a farmer, who could milk and plough, reap and sow, and still milk a cow, had run away as a young boy with the famous medicine man, Sequah. It was his job to "walk the plank" which Sequah had run from the side of his vehicle, handing out Sequah's "cure-all" bottles at one and sixpence a time. Sequah was one of the greatest showmen of all time.

Levante left him to join a stock dramatic company, where he acquired a knowledge of the actor's art, playing, as he said, everything from "Romeo and Juliet" down.

He was sometimes asked how did one become a magician, and his reply was that the magician's art was composed sixty per cent. of dress and deportment, thirty per cent. skill, and ten per cent. "wool, bluff, and guff."

If you can figure out problems, said Levante, and you can talk over any number of intelligent people and fool them, then your act is a success. And, he added, it is amazing how the people loved to be fooled.

THE ROPE TRICK

Referring to the Indian rope trick, which, he said, was a never-ending subject of interest, Levante said emphatically that the Indian rope trick never did happen, never would happen, and was physically a practical impossibility. The story was started about eighty years ago by an Indian Army officer returned to London, where, in the clubs, he thought he could cap a "tall story" of the magic of Indian illusionists by telling a still taller story.

Actually the officer had seen an acrobat climb up a rope in a circus tent, and disappear; but the climber, who was attached to an Australian circus which was performing for the last night at Poonah, had things so arranged that when he got to the top of the rope he could slip through the roof and disappear. Unfortunately, the officer described the incident as happening in the open. The Press capitalised the story, then it was helped forward by tourist agencies, who found it a great bait for attracting travellers; but no one had ever seen, or would ever see, the trick performed.

Levante characterised the majority of Indian magicians of to-day as a poor lot, whose repertoire to confined to eight or nine stock tricks.

HOUDINI'S SAFE

In interesting fashion, Levante told of famous magicians and illusionists of the past, including Ching Lung Soo, whose real name was William Campbell Robinson, or Billy Robinson, as they in the business knew him. Houdini, who fooled the world with his great trick of escaping from a safe, actually, according to the speaker, did not know the first thing about locks or bolts. He could not open a twopenny lock. The safe from which he did his disappearing trick was an ingenious affair made by a Shepherd's Bush engineer, but Houdini was a great showman and would make a success of anything.

Recalling Carl Hertz and his great illusion of the vanishing bird and bird cage, Levante said that that trick had genuinely been performed without injury to the bird. Other illusionists and magicians had tried to repeat the trick, but had to use dummy birds. They had never been able to solve the mystery, and did not to-day know how the trick was done. Levante then proceeded to entertain his audience with some of the magical tricks in his repertory, including the Indian bag and egg trick, and bewildering card tricks.

A vote of thanks was warmly accorded, on the motion of the Rev. Dr. Hanna, seconded by Mr. R. Thompson, and supported by the Chairman, Mr. T. A. Grehan.

ARAN ISLAND SCENES

MR. SEAN KEATING'S PICTURES

Mr. Sean Keating, R.H.A., appears to have taken his appointment as Professor of Painting in the new National Academy of Art very much *au serieux*. He has given another orientation to his art. In about a dozen pictures now on show at the Victor Waddington Gallery, South Anne street, Dublin, this Irish master reveals himself in a vein different from that of former achievement. This exhibition will occasion in the art world a stimulus that is bound to have in it elements of inspiration in the appreciation of naturalistic art. There is something new, of finer feeling, and a distinct break away in choice of subject.

All these oil paintings are of Aran Island scenes. How much pleasure the artist has in them is manifest in the minutiæ of detail set forth in them, and in the delightful little touches of high colour that enhance more spacious values.

In No. 6, "Down to the Sea in Curraghs," a scene of sea surging into a bay, there is an example of horizontal rhythm—not an aggressive statement after the modernist manner, purely an adventitious, poetical note in composition, making part of a well-balanced whole. In No. 1, "Industry and Commerce"—most prosaic title—the line of rhythm is transversed and vertical, but of how little account are such accidentals in that rippling green raised to a swelling horizon, where the drab-toned foreground makes by its lighting a successful contrast. Note the treatment of the water about the boat in the foreground in No. 2, "The Turf Boat." It gives a musical strain to the wide-spaced placidity beyond; as the man pulling the curragh and the furling of the sail are modulated movements, where the general atmosphere is inertia and peace. Nos. 7, 8 and 28 have each their varied virtue.

There are nearly thirty pictures shown. They include some striking examples of Mr. Keating's rare facility with chalks, and there are several drawings in crayons and pastel to complete a most attractive assembling of the artist's work.

CORK RESIGNATIONS SURPRISE

ATTEMPTS TO REACH SETTLEMENT

FROM OUR CORRESPONDENT.

CORK, Monday.

At Cork City Vocational Education Committee to-day the minutes of the Sub-Committee indicated that following a complaint from the Director of the Cork School of Music (Mr. Curtis) of insubordinate action on the part of Frau T. Fleischmann, part-time teacher of the pianoforte, the chief executive officer had written to Frau Fleischmann requesting her not to resume her duties at the school until she received a direction from the Committee to do so.

Frau Fleischmann, in reply, complained of discourtesy towards her and tendered her resignation, and Herr Aloys G. Fleischmann also resigned from the staff of the School of Music.

When the matter came before the Committee to-day Mr. Daly pressed for a fuller explanation of the details. Other members expressed regret that such friction should have occurred, and it was suggested that a special meeting should consider the matter in private with a view towards a settlement of the differences.

During further discussion the Chairman pointed out that the chief executive officer had recommended them to accept the two resignations.

The meeting agreed to adopt the minutes of the Sub-Committee, a minority voting to refer the matter back.

THE NEW SHOPS BILL

CLOSING HOUR NOT AFFECTED

FURTHER LEGISLATION TO COME

MR. LUKE J. DUFFY, Labour Party secretary, said to an *Irish Times* representative yesterday that the new bill regarding employment in shops is not likely to be the last word in shops legislation.

It does not, he said, touch the question of the closing hour. That remains to be dealt with in a bill which will be submitted later on. Meantime the provisions of the Shops Act, 1912, will continue to regulate the closing hour on the half-holiday, the making of Closing Orders, the revocation of Closing Orders, and the special arrangements which apply to holiday resorts.

Under this bill a shop would not be required to close at a particular hour. It would be illegal for the employer to keep his assistants at work beyond the prescribed number of hours, but he could keep his shop open as long as he liked so far as the bill was concerned.

In regard to the working hours of shop assistants, he said that the bill followed the precedent of the Act passed into law for industrial workers last year, except that the proposals in the present bill were not as favourable to the shop assistants as the legisation of last year would have been.

ELEVEN HOURS' DAY

Under the present bill shop assistants may be lawfully employed for eleven hours on a single day so long as the total number of hours worked in the week does not exceed approximately 50. Overtime rates will be paid, of course, after 48 hours. Employers could keep their staffs working from 9 a.m. to 10.30 p.m. on two or three busy days in each week even without paying overtime if they so desired.

In parts of the country, he said, there will be a tendency at holiday resorts for certain classes of shops to open in the morning during the holiday season at 10 a.m. and to remain open until eleven or twelve o'clock at night. These shops could lawfully keep their assistants at work from 10 a.m. to 11.30 p.m. without paying overtime if they arranged the hours for the whole week to satisfy the requirements of the bill.

Proposals in the bill for fixing wages, he thought, would prove cumbersome, and would mean that the proposed Wages Board would be almost constantly in session at least for the first couple of years. He thought that in practice the procedure will be too elaborate, too expensive and too slow.

THE CLONTARF ACCIDENT

INQUEST ADJOURNED

A collision between a motor car and a tramcar at Clontarf on Saturday night was described at an inquest in Jervis Street Hospital yesterday, before Dr. MacErlean, City Coroner, and a jury, on Laurence Maher (53), Fitzwilliam lane, Dublin, who received fatal injuries.

Thomas Maher, Fitzwilliam lane, who identified the body as being that of his father, said that the deceased man was an employé of the Electricity Supply Board.

Medical evidence indicated that Maher had received a fractured skull, fractured breastbone, and several fractured ribs, and that death was due to shock and asphyxia.

Dr. Murray, House Surgeon, added that William Conway, Conquer terrace, Clontarf, who was injured in the crash, and who was believed to be driving the car, had recovered consciousness, and probably suffered a fractured skull.

Inspector Doolan, Civic Guard, was granted an adjournment until such time as Conway would be in a fit condition to give evidence.

Mr S. Ryan, solicitor, appeared for the Dublin United Tramway Company, and Messrs. Cox and Company, solicitors, appeared for Conway.

DONEGAL WEDDING

MR. N. D. EVANS AND MISS H. E. DICKSON

A pretty wedding took place in Fahan, Co. Donegal, Parish Church on Wednesday, when Mr. Norman Duthy Evans, Ceylon, was married to Miss Hilda Evelyn Dickson, youngest daughter of the late Canon Dickson, Rector of Fahan, and Mrs. Dickson, of Fahan House.

The bride was given away by her brother, Mr. F. G. Dickson, Derry, and the wedding was solemnised by the Rev. H. G. B. O'Donnell, M.A. The church was beautifully decorated, and the organist played Mendelssohn's "Wedding March."

After the wedding a reception was held at Fahan House.

Santa Claus releasing balloons from the roof of Messrs. Pim Bros., Ltd., South Great George's street, yesterday.

REMEMBRANCE DAY CEREMONY

TO BE HELD IN PHŒNIX PARK

URGENT NEED FOR POPPY DAY FUND

THE British Legion authorities in the Irish Free State have again been disappointed in their expectation of holding the ceremonies associated with Remembrance Day in the Irish National War Memorial Garden of Remembrance at Island Bridge, Dublin. Owing to several causes, but most of all to the strike in the building trade, which held up all work on the Memorial for many months, it was found that it would be impossible to have the Garden of Remembrance ready in time for this year's Armistice Day celebration, and thus the venue is fixed for the Phœnix Park, where so many memorable celebrations have taken place. There is good reason, however, to believe that this is the last occasion on which the Remembrance Day parades to Phœnix Park will take place. The final work is being done, and the finishing touches made, in connection with the National War Memorial, and the formal opening of the Garden of Remembrance will take place, it is hoped, some time in mid-summer, 1938, when there will be, undoubtedly, an immense hosting of the ex-Service men from all parts of Ireland, North as well as South, to celebrate with due pomp and proper dignity, and with rightful ceremonial, that great event, which will make the Irish National War Memorial Garden of Remembrance for ever more a place of devout pilgrimage for all those who wish to honour the immortal memory of those gallant Irish soldiers who laid down their lives for the noblest cause in the Great War.

Thus, while the Phœnix Park will be the venue once more for the Remembrance Day celebrations on the 11th November, it is believed that next year everything will be so in order, and the Garden of Remembrance so well and truly opened and dedicated beforehand, that the Remembrance Day ceremonies will be thereafter always held there as of right.

It is anticipated that this year's ceremony at the Cross of Remembrance in the Phœnix Park will in dimensions and dignity equal any that has gone before, thus perpetuating the glorious memory of Ireland's honoured dead.

APPEAL FOR FUNDS

While the great central remembrance ceremony will take place in Dublin it is expected likewise that every town and village in Ireland will hold their own local ceremonies, thus uniting in an act of nation-wide homage and deep and reverent remembrance. It is scarcely necessary to recall that, apart from the pious solemnities associated with Remembrance Day, it is also made the occasion for an appeal to the benevolence of a sympathetic public to come to the assistance of those ex-Service men who have fallen upon evil times. The poppy day collection takes place on the 11th November, and the funds raised by this means are used solely in helping the distressed and necessitous ex-Service men. Last year the poppy day collection realised £544,301, of which amount the Irish Free State contribution was £7,417 15s. 7d. It may be mentioned that at no time since 1918 were the needs of the Irish ex-Service men greater than they are at this moment. Owing to increasing age and the stress of their war hardships a larger number of them are becoming permanently unemployable. Hence the urgency is greater than ever for more generous contributions to the poppy day fund. Were it not that the funds available for distribution annually in the Irish Free State are largely augmented by contributions from the main fund the condition of the distressed ex-Service men and their dependents here would be very much worse than even it is at the present time.

Necessarily with the passing years the burden to be borne by the Earl Haig Fund will tend to increase, rather than diminish, and, accordingly, it is hoped that this year there will be a more generous response to the appeal for support. Be it remembered that the wearers of the poppy will best perpetuate the memory of the immortal dead by contributing generously to the fund that brings relief to the widows and dependents of the fallen, and to those survivors of the War whose needs are great and pressing.

The Irish Free State Area Council are hopeful that Remembrance Day this year will show no falling off in solemn and reverent observance of the occasion.

DUBLIN CHAMBER OF COMMERCE

COMPANY LAW AND BANKRUPTCY

The monthly meeting of the Council of the Dublin Chamber of Commerce yesterday—the President, Mr. F. A. Lowe, in the chair—discussed the necessity for amending Company Law and the Bankruptcy Acts, subjects which had been referred from the October general meeting. The points raised at that meeting were:—The payment in full of certain creditors in arrangements, the obtaining of credit and the formation of companies by uncertified bankrupts, the failure to keep proper accounts, and the necessity for the control by creditors of voluntary liquidations where companies are insolvent.

The Trade and Commerce Committee, with the Law, Parliamentary and Municipal Committee, were directed to prepare and place before the Council a statement to present to the Minister for Industry and Commerce.

The Council received reports from the President and Secretary on the meeting of the Association of Chambers of Commerce held on Thursday, 14th October, 1937, and the subsequent proceedings in connection with the Seanad Electoral (Panel Members) Bill. The sub-committee are awaiting the report of the Special Committee of the Dail on the 10th November.

Attention was drawn to the prohibition of the importation of laminated springs made of iron and steel.

Mr. Edgar Anderson asked if the prohibition extended to the springs on a motor car, and was informed by the Secretary that the prohibition does not extend or apply to any article which at importation forms an integral part of another article which is complete or substantially complete.

WOOLLEN AND WORSTED CLOTH

The following resolution was received from a meeting of representatives of the Merchant Drapers' Association, the Drapers' Chamber of Trade, the Merchant Tailors' Association, and the Irish Wholesale Woollen Merchants' Association:—"That the Minister be requested to set up a standing advisory committee in connection with tariffs and quotas, in order that he may obtain the views of manufacturers and distributors before changes are made in either tariffs or quotas."

The Secretary explained that under Section 11 of the Control of Imports (Amendment) Bill, 1937, a condition would be attached to each import licence that the cloth imported shall not cost more than 3s. 6d. per square yard.

SLUM CLEARANCE IN DUBLIN

A sub-committee of the Dublin Corporation Housing Committee will be set up to consider the interim report of the Citizens' Housing Council regarding slum clearance in Dublin.

This was decided at a meeting of the Housing Committee in the City Hall yesterday. The sub-committee will submit a report to the City Council.

It was recommended that arrangements be made for a flat dwellings scheme for the Patrick street area. On November 15th the Committee will inspect sites at Ellenfield, Raheny, and the Dublin Union.

IRISH GIRL'S BREACH CLAIM

"PROMISED TO GIVE HER £50,000"

DEFENDANT'S COUNSEL ALLEGES BLACKMAIL

A SIXTY-SEVEN years old company director was sued in the King's Bench Division, London, yesterday, by a 34 years old artist's model for damages for breach of promise.

The plaintiff was Miss Marie McCarthy, described as the daughter of an Irish estate agent, and the defendant Mr. Cyril Asplan Beldam, who denied that he had ever promised to marry Miss McCarthy, and also pleaded that at all material times she knew he was a married man.

Mr. K. G. Hemmerde, K.C., for plaintiff, said that Miss McCarthy was the youngest of three daughters of an estate agent in Ireland, who died leaving them comfortably provided for. She had studied in the School of Art in Paris. Later she worked as a head and shoulders model for photographers and artists, and pictures of her were exhibited at the galleries.

She met Mr. Beldam as a casual friend. On one occasion in 1934 she had tea with him and he told her his wife had heart trouble and he doubted whether she would ever return from South Africa, where she was going. Later he asked her to lunch with him and she refused.

During 1935 he told Miss McCarthy of the death of his wife and began to pay her great attention. They were constantly together and he sometimes telephoned to her three or four times a day. Then he said that he wanted to marry her.

She afterwards became very much in love with him. A week later he asked her for a decision and she said: "All right, Bobby, I will marry you." On more than one occasion he said that he was going to make a marriage settlement on her of £50,000. He said that they would marry at Easter, 1937, and honeymoon at Monte Carlo, but added: "I don't want this mentioned in any way, because it will do me harm."

At his suggestion the girl had taken a flat away from her family, and Mr. Hemmerde alleged that on the very first evening in the flat Mr. Beldam seduced her. This occurred on several occasions before he sailed for South Africa—always under the promise that marriage was a certainty. Before leaving he gave her £500 in notes.

PLAINTIFF'S SISTER

"After returning from South Africa," said counsel, "he was rather spreading his affections. He was writing to make a luncheon appointment with Mrs. Noble, Miss McCarthy's sister. Mrs. Noble was happily married."

When Miss McCarthy was injured in 1936 in a taxi accident he gave her £250 to go to Germany for treatment, and wrote: "I hope you will come back lovelier than ever, if that is possible. You must send me a picture of your lovely figure—in a bathing suit as scanty as possible. Naughty Bobby, don't you think so."

When she came back he gave her £100 for her birthday. She told him that she thought she was going to become a mother. "He laughed," said Mr. Hemmerde, "and then said: 'That's all right. I always wanted to have a child by my first marriage, and if it is a boy I hope he will be a cricketer.'" During September, 1936, when Miss McCarthy told him of her condition, he was seeing a great deal of Mrs. Noble. The elder sister, Mrs. Gluick, was extremely worried about this, and a detective was employed to watch Mr. Beldam. He met the detective at Mrs. Noble's flat. Miss McCarthy was also there, and Mr. Beldam denied to her that "he had been seeing Margot (Mrs. Noble)." Later that day he told Mrs. Gluick that he had pretended to Miss McCarthy that his wife was dead. He did not deny that he had carried on an intrigue with Mrs. Noble while he was engaged to Miss McCarthy.

Mr. Hemmerde alleged that a draft proof of Mrs. Gluick's evidence had been stolen from her papers. "I gather," he said, "that the document was sent to Mr. Beldam by Mrs. Noble, who was used to abstract from the private papers of her sister documents vital to the preparation of the defendant's case."

Mr. Hemmerde described the defence as "infamous," while Mr. Beldam admitted intimate association, he said that Miss McCarthy was his mistress, to whom he had paid £385, "or an average of about £20 a visit."

PLAINTIFF'S EVIDENCE

Miss McCarthy, a tall, attractive blonde, dressed in deep black, appeared to be distressed, and was allowed to sit in the witness-box. She said that defendant proposed to her and she accepted him. He persuaded her to take the flat, and she paid for it out of the presents he gave her. Asked "Were you fond of him?" Miss McCarthy's voice broke into a sob as she whispered, "Oh, yes, very much." He gave her two sums of £500 and afterwards "lots of bank notes."

Miss McCarthy spoke, between tears, of presents of £400 and £100.

Mr. Justice Charles—It's no use talking as if you are going to cry. It doesn't impress me at all.

Sir Patrick Hastings, in cross-examination, read from a document: "This *cause celebre* will not disgrace you, but will put you on the peak of fame; that Marie will make thousands of pounds for film contracts from the publicity of the case to compensate her for the harm done to her." Holding up the document, Sir Patrick asked: "You know this letter, don't you?" "No," replied Miss McCarthy.

Sir Patrick, having suggested that Miss McCarthy and her sisters had for months been arranging the case, and that plaintiff dared not call Mrs. Noble as a witness, asked, "Where is Mrs. Noble at this moment?"

Miss McCarthy said that she was in London, and eventually she looked round the court and said that Mrs. Noble was in court.

Sir Patrick handed Miss McCarthy a newspaper containing a photograph of herself, and asked: "Is this an advertisement of this action coming on?"

"I didn't do it. I swear I didn't do it," declared Miss McCarthy.

Sir Patrick asked if she could imagine "what a very horrible thing it is for a man of Mr. Beldam's age to have to undergo the publicity of this case."

A PUBLICITY AGENT

Miss McCarthy agreed that she had a publicity agent.

Later Sir Patrick said: "It is my painful duty to suggest that you three sisters are very naughty young women."

Later Miss McCarthy denied that she had a publicity agent. She began to cry again, and Judge and counsel both appealed to her not to do so "yet."

Miss McCarthy said that she knew nothing of a big film contract awaiting her.

"Margot" was asked by Sir Patrick to stand up in Court. A woman in the well of the Court replied: "I am here, darling."

Miss McCarthy denied that Margot obtained £300 from Mr. Beldam by saying that Mrs. Gluick was in danger of criminal proceedings, and that they all used the money to go to Germany for a holiday, and denied that she knew Margot had obtained £150 from Mr. Beldam as a wedding present by telling him that she was going to get married, when she was in fact already married.

Sir Patrick once more begged Miss McCarthy not to cry, and the Judge observed: "She isn't crying at all. She is only feigning to cry. I have watched her very closely."

GAVE HER £2,000

Sir Patrick said that his suggestion to Miss McCarthy was that her case was "a dangerous conspiracy between her and her sisters to get money out of the defendant. And I don't draw any distinction between the three of them," he added.

"It is called by another name—'blackmail,'" observed his lordship.

"Money never entered into it," declared Miss McCarthy, who added that Mr. Beldam altogether gave her about £2,000.

When Miss McCarthy declared that her brain was not working, as she had had two nervous breakdowns, Sir Patrick Hastings said: "I think your brain is working quite properly when you are explaining a difficulty. You are three clever scheming adventuresses—three dangerous women."

"Oh, please, don't," Miss McCarthy pleaded.

Mrs. Gluick, who was sworn in the name Katherine Cook, said she was not legally entitled to the name of Gluick, which she had taken for reasons of her own. She had only been once married—to a Mr. Cook.

The hearing was adjourned till to-morrow.

alco's CLEAN

Clean glowing heat.....burning down to the last fine fragment. Alco, the perfectly clean fuel gives 40% greater radiation and only costs 35/- per ton, delivered free in the Dublin Gas Company's area. Burn Alco and bank the difference.

alco

So clean! So warm!

THE DUBLIN GAS COMPANY

CORK EXTENSION LECTURES

INTERESTING PROBLEMS TO BE DEALT WITH

The tutorial class of the Cork Corporation extension lectures for the 1937-38 terms in University College, Cork, will be presented with a very comprehensive series of lectures dealing with subjects of great importance to the citizen of the modern world. The class, which is for workers and students, meets every Wednesday at 8.15 p.m. and public lectures are given on certain Sundays. The course of lectures includes three by Professor J. Busteed, who will deal with problems of population, production and distribution and the handling of statistics. Professor J. Hogan will give a series dealing with various aspects of contemporary Communism and Fascism, other general questions of government, and the position of Ireland at present. The Rev. Professor James, O.M. Cap., will lecture on modern problems of morality, democracy and reform. Trades unionism and corporatism, with some reference to their histories, will be the subject of Professor A. O'Rahilly's lectures, and the Rev. Dr. Paschal, O.M. Cap., will go into monetary problems, such as usury, money-lending, etc.; the influences behind "big business," and the factors working on price determination and control.

Residents of the little Somerset village of West Chinnock, near Yeovil, flocked to the parish church yesterday for the wedding of their sixty-year-old rector, the Rev. Gerald Salkeld Stubbs, to Miss Betty Fewings, aged seventeen.

HIGHWAY CODE NEEDED

A "SAFETY FIRST" SUGGESTION

It was announced at yesterday's meeting of the Safety First Association, held in Wynne's Hotel, Dublin, that a flag day would be held shortly to increase the funds and further the objects of the Association.

Mr. David Coyle presided.

The Secretary (Mr. P. J. Hogan) reported that there had been many applications for "Safety First" posters in Irish. The greatest good could be achieved, he said, by dealing in the first instance with instruction of school children in road sense.

Mr. W. A. Podesta suggested that they should get some Irish company to provide films on traffic problems, as was being done in other countries. Casualties on the road had become very serious. When ten people were burned to death in Kirkintilloch there was a public outcry but more than 200 people were killed each year on the roads of this country without protest.

No headway could be made unless there was a highway code such as they had in England and Northern Ireland. The objection to teaching that code was solely one of expense. In England a highway code was made available to every householder.

A Bellshill miner, Mr. James Gilchrist, has received an invitation to the wedding of the Marquis of Douglas and Clydesdale to Lady Elizabeth Percy in St. Giles' Cathedral, Edinburgh. Mr. Gilchrist became associated with the Marquis's family through animal defence work.

TYPE 667. 5-Valve All-Wave Superheterodyne for A.C. mains 17 GNS. or H.P. TERMS

OPEN Sesame! Command . . . and this remarkable new Philips All-wave radio receiver instantly obeys. No station is closed to you, no programme beyond your reach. From New York to Tokio — it's all yours to hear . . . and hear *perfectly*: Such is this "New Listening"—technical perfection, plus a purer, sweeter tone, a wider range and a walnut cabinet whose design is matchless in its dignity and simplicity. See — hear — operate this new model today.

PHILIPS 1938 "New Listening" DEVELOPMENTS

1 High and low notes are brought up to their true values by Philips tone-compensated back coupling circuit.
2 Musical instruments are brought into clearer "tone focus" by means of Philips triple diode circuit.
3 High quality reproduction of local stations and clearer reception of distant ones by extended high note register and more effective tone control.
4 Dead accurate tuning at once obtainable by the Electron Star Tuning Indicator.
5 Simplified operation on all wavebands by automatic two-speed tuning control.
6 All-world, All-wave coverage: Short waveband embraces the wavelengths of 90 per cent. of the World's short-wave broadcast transmitters.
7 Boom is eliminated by Philips new "Studio Acoustic" cabinet design.
8 The new Philips Converter Unit makes it possible to obtain genuine A.C. operation from D.C. mains. Can be fitted in a few minutes to any Philips AX model.

The new Philips range includes four all-mains table models, three battery receivers, and a magnificent radiogram. Prices range from 10 gns. to 43 gns. Visit your local Philips dealer and give save to find the set best suited to your requirements. All Philips AX models can be used on D.C. mains by fitting Philips Converter Unit—31/6 ext. d.

PHILIPS
RELIABILITY HAS BUILT PHILIPS REPUTATION

THERE IS A PHILIPS MOTORADIO FOR WHATEVER CAR YOU DRIVE

COUPON To Philips Lamps Ltd., Dept. C.261 8 Lower Abbey Street, Dublin. Please send me full details of the Philips "New Listening" receivers.
NAME .....
ADDRESS .....
3039

PUBLIC AMUSEMENTS

GAIETY THEATRE.
NIGHTLY AT 8. SPECIAL MATINEES WEDNESDAY & SATURDAY at 2.30.
Emile Littler in association with Barry Jackson Presents
FIRST TIME TO DUBLIN!
THE CENTURY'S GREATEST SUCCESS.
"1066 AND ALL THAT,"
A Brilliant Musical Comedy in 27 Scenes.
Prices of Admission—Balcony Stalls, 5/-; Balcony, 4/-; Parterre, 3/-; Upper Circle, 2/-; Gallery, 9d.
Box Office Open from 10 a.m. to 9 p.m.

OLYMPIA THEATRE.
6.45 ..... TWICE NIGHTLY 9
The World Famed Australian Illusionist,
THE GREAT LEVANTE
AND HIS WONDER SHOW.
Also PATRICK CLARKE,
THE ROBINSON TWINS, MARIE LAWTON,
and Full Supporting Variety Company.
Box Office Open Daily, 11 4.30. Tel.: 22962

ABBEY THEATRE.
At 8.15
"CARTNEY AND KEVNEY."
Box Office—10.30 to 6. 'Phone 44505.

GATE. TO-NIGHT, AT 8.
LAST WEEK OF
"JUDGMENT DAY,"
ELMER RICE'S DRAMA
OF
DEMOCRACY v. DICTATORSHIP.

METROPOLE.
CONTINUOUS ..... 2.0 TO 11.0 P.M.
RETAINED FOR THIRD WEEK.
RONALD COLMAN,
IN FRANK CAPRA'S
"LOST HORIZON."
DAILY AT 2.0, 4.20, 6.40 and 9.0 P.M.

GRAFTON Continuous from 2 to 11. Daily at 2.10,4.40,7.10,9.40
LUPE VELEZ, JERRY VERNO, FRED DUPREZ, in
"GIPSY MELODY."
With Alfred Rode at his Tzigane Orchestra.

CORINTHIAN.
CONTINUOUS ..... 2.30 till 11.0 p.m.
BING CROSBY IN
"WAIKIKI WEDDING."
Also Bob Livingstone in "GHOST TOWN GOLD."

GRAND CENTRAL.
2.30—11 O'C.
"ONE IN A MILLION."
SONJA HENIE. At 2.30, 4.47, 7.4, 9.21.

THEATRE DE LUXE.
Dublin's Super Cinema...3 to 11.....Camden street.
WENDY BARRIE, RAY MILLAND in
"WINGS OVER HONOLULU."
At 4.20, 7.0 and 9.40 p.m.
Edward Everett Horton in "OH! DOCTOR."

FATHER MATHEW HALL,
CHURCH STREET.
SATURDAY NEXT, 13th NOVEMBER, 1937,
At 2.45 p.m.
THE PAYNE SCHOOL OF DANCE AND MIME,
In
"DOOMED CUCHULAIN" (1st Performance)
And Divertissement
Booking now at the Payne School of Dance and Mime, 50 Middle Abbey Street.
Tickets 1/-, 1/6, 2/6 and 3/6. Tel 44531.

SCHOOL OF ART,
Under the personal direction of
GEORGE COLLIE, A.R.H.A.
(Royal College of Arts, London; Académie La Grande, Chaumière, Académie Colarossi).
DRAWING AND PAINTING (from Life),
AT HIS PRIVATE STUDIO, 7 SCHOOLHOUSE LANE (off Kildare street, Dublin).
Prospectus of Classes (Morning and Evening) on request. A limited number of Pupils accepted.

THEATRE ROYAL
Continuous Daily, 2-11. 'Phones 43133/5.
Bargain Matinees 2-5 p.m. (Sat. 2-5 p.m.)
All Seats 1/- (except Royal Circle) 1/9
Night Prices: 1/-, 1/3, 1/6, 2/-, 2/6 (Boxes 2/1.)
MR. FLOTSAM
AND
MR. JETSAM
THE WORLD-FAMOUS ENTERTAINERS,
NOYES & DEE,
With MARION,
Every Action a Laugh,
STETSON,
The Mad Hatter,
WORLD FAMOUS
TOM DAVIES TRIO,
Motoring in Mid-Air,
FALLS, READING & BOYCE,
"Just a Little Different"
JIMMY CAMPBELL and the
THEATRE ROYAL ORCHESTRA
PRESENT
A NEW MUSIC MASTER SERIES,
With FULL SYMPHONY OF 32 PERFORMERS,
Assisted by ALBAN CHAMBERS at the Organ.
ON THE SCREEN:
"MELODY FOR TWO."
JAMES MELTON, PATRICIA ELLIS.
Two hearts that beat in swing time.
Variety Showing at 3.10 5.45, 8.30.
Film Showing at 2 o'c., 4.35, 7.12, 9.40.
REGAL ROOMS RESTAURANT.
SPLENDID MUSIC—DELICIOUS FOOD!

STEPHEN'S GREEN 2—11.
"THE LAST TRAIN FROM MADRID."
LEW AYRES, DOROTHY LAMOUR,
Showing at 2 o'c., 4.30, 7 o'c. and 9.40.
Also "23½ HOURS LEAVE,"
Showing at 3.10 5.50 and 8.25.

ALEXANDRA COLLEGE.—The Lady Ardilaun Lectures. J. R. H. WEAVER, M.A.: "Religion and Learning in Mediæval France." TO-DAY (TUESDAY), 9th NOVEMBER, at 4 p.m., "The Monastic Revival." Admission 2/- Ticket for Course, 5/-.

EXHIBITION
OF
PICTURES
BY
JOHN KEATING, R.H.A.
OPEN DAILY, NOV. 9th to NOV. 20th,
10 a.m.—7 p.m. Daily.
VICTOR WADDINGTON GALLERIES,
28 SOUTH ANNE STREET,
DUBLIN.

SAVOY
Continuous Daily ... 2-11. 'Phones ... 44786/9.
Bargain Matinee daily, 2 to 6 p.m. Sats. 2-3 p.m.) 800 seats available at 1/- (Grand Circle 1/9).
Children half-price, 6d.
Night Prices—1/-, 1/4, 1/9, 2/-, 2/6.
BASED ON THE ACTUAL STORY BEHIND THE YEAR'S MOST SENSATIONAL HEADLINES,
"BLACK LEGION,"
With HUMPHREY BOGART,
(The Killer of "Petrified Forest").
UNMASKS AMERICA'S SECRET FRATERNITY OF FIENDS!
Showing at 2.55, 5.10, 7.25, 9.40.
PHILIP DORE AT THE ORGAN.
SAVOY RESTAURANT.
Cork—"Dark Journey."
Limerick—"Once a Doctor" and All-Star Variety.

TO DAY. 2 to 11. **CAPITOL** TO-DAY. 2 to 11.
BURGESS MEREDITH and MARGO, in
"WINTERSET."
Showing at 2.17, 4.44, 7.11 and 9.38.
GENE RAYMOND and ANN SOTHERN, in
"THE SMARTEST GIRL IN TOWN."
Showing at 3.34 6.1 and 8.28.

TO DAY. 2 to 11. **ASTOR** TO DAY. 2 to 11.
Erich Remarque's famous "All Quiet" Sequel,
"THE ROAD BACK."
Showing at 2.20, 4.40, 7 o'c., 9.20.
Admission 2/-, including tax.
BOOK FOR SUNDAY—3.30 and 8.30.

HAVE IT
CLEANED
OR IT WILL
DYE!
CLEANED IMCO DYED
5/- MERRION DUBLIN Branches Everywhere 'Phone: Ballsbridge 1266 8/6
COLLECTION & DELIVERY FREE IN CITY

CONTRACTS.

DUBLIN PORT AND DOCKS BOARD.
TENDERS FOR STEEL.
The Dublin Port and Docks Board is prepared to receive Tenders for the Supply of about 30 Tons of Mild Steel Reams, Angles and Plates.
Copies of the specification, form of tender and instructions to tenderers may be obtained on application to the Chief Engineer, Dublin Port and Docks Board East Wall, Dublin, C.10, on week-days between the hours of 10 a.m. and 4 p.m.
Sealed Tenders, endorsed on the outside "Tender for Steel," shall be addressed to the Secretary, Dublin Port and Docks Board, Westmoreland street, Dublin, C.4, and must reach him not later than Wednesday 17th November, 1937.
The Board does not bind itself to accept the lowest or any tender.
By Order,
E. H. BAILEY, Secretary.
Port and Docks Office, Dublin.
9th November, 1937.

LAOIGHIS COUNTY BOARD OF HEALTH AND PUBLIC ASSISTANCE.
HOUSING SCHEMES AT PORTARLINGTON AND MOUNTMELLICK.
Tenders are invited from competent Building Contractors for the erection of:
58 Houses at Lamb's Field, Portarlington,
42 Houses in Ballycullenbeg, Mountmellick,
including sewers, water mains, roads, etc., in accordance with the Drawings and Specifications prepared by Mr. Nicholas O'Dwyer, B.E., M.Inst.C.E.I., M.Inst.W.E., Veritas House, Lower Abbey street, Dublin.
Separate Tender Forms are provided, and contractors may tender for one or both contracts.
Copies of Drawings, Specification, Bill of Quantities and General Conditions of Contract may be obtained from the Consulting Engineer or the undersigned on payment of £5 5/-, returnable on receipt of a bona fide tender, not subsequently withdrawn. Sealed tenders on the form provided, endorsed "Housing Scheme, Portarlington," and "Housing Scheme, Mountmellick," accompanied by the Bill of Quantities, price and extended in ink, should be delivered to the undersigned not later than 12 noon on the 11th day of December, 1937.
The Board do not bind themselves to accept the lowest or any tender.
By Order,
J. G. BROWNE, Secretary.
Laoighis County Board of Health,
Courthouse, Portlaoighise, Laoighis,
9th November, 1937.

DR. STEEVENS' HOSPITAL, DUBLIN.
The Governors of the above Hospital invite TENDERS for the supply of the following articles for twelve months from 1st January next:—
MUTTON, BEEF, MILK (Grade A, Tuberculin Tested); BREAD, at per cent. off current price; CHANDLERY, DRUGS, COAL and COKE.
Two solvent sureties to be named by each Contractor for the due performance of the Contract. The lowest or any Tender not necessarily accepted.
Forms of Tender and any further information may be had on application at the Hospital.
All Tenders to be delivered at the Hospital on or before 19th inst.
By Order,
E. D. F. BANKS, Secretary.

WEATHER FORECAST

North-West and North-East Ireland — Moderate northerly winds, fresh locally; cloudy; dull at times; occasional rain; becoming fairer later; rather cold.
South-East and South-West Ireland.— Light variable or easterly winds; mainly dull, with periods of rain; average temperature.
Sea Passages.—Moderate north-east winds; fresh locally; mainly dull, with periods of rain; visibility poor at times; sea moderate.

Dixon and Hempenstall Barometers and Thermometers. — 12 Suffolk street, Dublin. —(Advt.)

DUBLIN WEATHER REPORT

Nov.	Bar	Thermometer 10am.	9 p.m.	Max.	Min.	Grass Min.	Wind.	Rain m.m.	Sun hours
2	29.913	51.9	52	56	37	27	E.	—	0.0
3	29.930	55.0	49	59	41	41	E.S.E.	—	0.0
4	30.000	53.2	57	54	50	48	S.W.	trace	0.1
5	30.230	52 3	56	48	46	45	E.N.E.	—	1.2
6	30.100	51 0	50	48	44		—	—	0.3
7	30 048	50.0	51	49	47	47	S.E.	0.3	0.0
8	30.224	52.0	52	50	48	48	E	4.0	0.0

THE SUN.

	To-day.	To-morrow.
Rises	7.38	7.40
Sets	4.39	4.37
Lighting-up Time	5.9	5.7

HIGH WATER AT DUBLIN.

Morning	2.28	3.14
Evening	2.50	3.45

AT OTHER PORTS.

	Morning.	Evening.
Belfast	2.14	2.19
Cork	8.42	9. 1
Drogheda	2.16	2.38
Dundalk	2.13	2.35
Galway	8.29	8.54
Londonderry	11.28	11.55
Limerick	9.59	10.24
Sligo	9.11	9.43
Waterford	9.43	10. 2
Wexford	9.18	9.43

The Irish Times
TUESDAY, NOVEMBER 9, 1937.

NEWS SUMMARY

IRELAND

The main and auxiliary machinery of the Queen Mary was the subject of a paper read at a joint meeting in Dublin yesterday of engineering societies, by Mr. J. Austin, superintendent engineer of the Cunard White Star Company.—(Page 5.)

A conference took place in Belfast yesterday between the Minister of Commerce and a number of business men with the object of furthering the movement to establish new industries in Northern Ireland.—(Page 7.)

GREAT BRITAIN

Mr. Eden, the Foreign Secretary, made a statement in the House of Commons last night regarding the proposed exchange of agents between the British Government and General Franco's Government in Spain.—(Page 7.)

ABROAD

The Soviet Ambassador has, it is officially announced, informed Count Ciano that Russia considers the Italian adhesion to the Anti-Communist Pact an unfriendly act.—(Page 7.)

SPORTING

At Leicester yesterday Golden Martlet won the Atherstone Handicap.—(Page 10.)

FINANCIAL

London Stock Markets again moved to lower levels, with the exception of Gilt edged issues, which registered further gains.—(Page 3.)

Gold sales yesterday soared to £1,078,000 under pressure of hoarding demand. The premium over the parity jumped to 1s. 5d., and the price was fixed 3½d. lower at 140s. 0½d. per ounce.—(Page 3.)

Dublin Market was somewhat busier but a generally dull tone was evident in most sections. Bank of Ireland Stock rose a point.—(Page 3.)

Is it Peace?

There were some interesting, and to some extent ominous, developments in the international situation during the week-end, when the eyes of the diplomatic world were focussed on Rome. Signor Mussolini was away at his country seat, and the conduct of affairs was left in the hands of Count Ciano, who signed the pact against the Komintern, together with Herr von Ribbentrop and the Japanese Ambassador. This pact, on the face of it, seems to be harmless enough; it also seems to be utterly unnecessary. At best, it is a pious expression of opinion, announcing to the world that the Italians, Germans and Japanese do not like the Communist International; at worst, it is calculated still further to embitter international relations throughout the world. No sooner had this instrument been signed by the Italian Foreign Secretary than M. Boris Stein, the Russian Ambassador in Rome, acting on instructions from his Government, lodged an official protest at the Palazzo Chigi, informing Count Ciano that the Russians regarded Italy's adherence to the pact as an "unfriendly act." Count Ciano told M. Stein that, since the pact was directed not against the Russian Government, but only against the Komintern, there could be no question of unfriendliness; and sent the Ambassador about his business. M. Stein telephoned to Moscow, returning in the afternoon to see Count Ciano. On this occasion he told the Foreign Secretary that the Moscow Government could not accept his explanation. Furthermore, he declared that, by virtue of her conclusion of the tripartite pact, Italy had been guilty of a violation of the treaty of friendship with Soviet Russia, which had been signed in 1933. After this little exchange of pleasantries the international horizon gave all the appearance of gathering clouds; but things began to brighten up on Sunday night, when the Russian Ambassador entertained Italians, Germans and Japanese, with other members of the Diplomatic Corps, to vodka and caviare at a party celebrating the twentieth anniversary of the Bolshevist revolution.

What will be the consequences of this latest pact? In the normal course of events Russia's announcement that she regarded Italy's participation in the German-Japanese agreement as an "unfriendly act" would be followed by the severance of diplomatic relations between the two countries; but after Sunday night's feast of vodka and caviare one may doubt that the affair will be pursued at the moment to its logical conclusion. The Russians are just as inconsistent as their adversaries. When Germany and Japan inaugurated the anti Komintern pact Stalin and his advisers very wisely ignored it, and their decision now to take action merely because Signor Mussolini had joined the party is difficult to explain. Of course, nobody really believes that the three totalitarian States have joined in a holy alliance against Communism simply in order to prevent its spread in their own countries, and still less in order to protect the rest of the world against this dangerous virus. Indeed, it is not unreasonable to assume that neither the Komintern, nor Russia herself, is the real object of Italy's latest move. The world is getting rapidly back to the condition of affairs that existed in 1914, when the Triple Alliance faced the Triple *Entente*. Then Germany, Austro-Hungary and Italy were allied against Russia, France and Great Britain. Japan was bound to Great Britain by the alliance of 1905; but she had little interest in the forthcoming struggle in Europe, being anxious only to snatch Germany's naval bases in the Far East, and to consolidate her position in China while the Europeans were slaughtering one another in the West. Now the Austro-Hungarian Empire has ceased to exist, and Japan has taken its place in the Triple Alliance. The aggressive attitude of Italy, and to a less extent of Germany, during the last few years has driven France and Great Britain, as the representatives of Western democracy, into each other's arms. France has had an alliance with Russia for some years, solely for defensive purposes—for the French have everything to lose and nothing to gain through another war—and now Great Britain finds herself willy-nilly in the same galley with the Russian Soviets.

If the present condition of affairs continues, war will become inevitable. All previous experience teaches that an armaments race sooner or later leads to a general upheaval; and, although it is true that none of the three totalitarian Powers enjoys a healthy condition of finance, no war ever has been prevented through lack of money. What do the mischief-makers want? After his seizure of Abyssinia Signor Mussolini announced that Italy henceforward could be counted among the satisfied Powers. She had obtained her empire—at a very heavy cost in treasure, if not in human life—and was anxious to settle down in peace to develop it. In the light of this statement, which seemed at the time to be quite sincere, and was eminently sensible, Italy's subsequent activities in Spain are hard to understand. Can it be possible that Signor Mussolini is determined to bring the British Empire to its knees, to conquer Egypt and Palestine, and to establish a vassal State in the Iberian Peninsula? If so, of course, there will be a war; but we find it almost impossible to believe that Signor Mussolini would be so foolish. Germany is in a different case. She is not satisfied, and never will be satisfied, until some solution of her colonial problem is found for her. To suggest that no solution can be found without a fight—in which, incidentally, Germany would be defeated—would be to deny that there is any power in diplomacy. Britain is arming herself with remarkable rapidity just because she has no reasonable alternative. Within another eighteen months she will be the strongest nation in the world, because, in addition to her Navy and Air Force, she commands economic and financial resources that no other nation, with the exception of the United States, possesses. Although the Government of the United States continues to remain aloof from Europe's squabbles, Japan's alliance with Germany and Italy has caused some alarm in Washington; and, if by any chance there should be a war, American participation would be only a matter of time. We believe, therefore, that if some reasonable arrangement can be made regarding the German colonies there will be no war; but it would be idle to pretend that the outlook at present is not anything but reassuring.

Revival in Ulster

The criticism that has been directed against the Northern Irish Government during the past few months, and especially in recent weeks, has apparently stimulated the Ministry of Commerce into activity. From both the official Unionist and the Labour angles the Government has been charged with an apathetic attitude which verges upon indifference; and at one gathering a short while ago the statement was made that Northern Ireland ought to be scheduled as a Special Area. The Government, for its part, stated on many occasions that everything possible has been done to develop the old established industries for which Northern Ireland is famed throughout the world, and to offer every feasible inducement to bring new industries to the district. A certain amount of truth resides in the statements made by both sides, but when all the facts have been weighed it appears that Northern Ireland might have had a larger share in the economic recovery of Great Britain. No part of the British Isles suffered more severely from the years of trade depression than Northern Ireland. While thousands of ships lay rusting in the ports around Great Britain the famous slipways of Belfast remained uncannily silent, and the giant gantries broke the skyline in rigid immobility. So long as that condition held the shipyards there was tragedy in the homes of Belfast's famed Islandmen. The situation in the shipbuilding industry has improved so far that Belfast's yards are in full work again. Yet it may be doubted whether the busy scenes of thirty or forty years ago ever again can be re-enacted on the Queen's Island. The linen mills, too, have had their years of tribulation, but the industry as a whole is battling bravely for the recovery of its olden primacy. The sudden impoverishment of the United States, combined with the choking effect of novel trade policies in most of the customer lands, struck the linen industry a staggering blow. When these novelties in economics will be scrapped nobody may say; but when the novelties in policy have had their day the more dangerous new textile materials will remain to harass the linen industry. From whatever angle the economy of Northern Ireland is regarded, therefore, it would appear that new industries must be established to take the places formerly occupied by the now restricted linen and shipbuilding trades. Where industries have been displaced in British areas Special Commissioners have assisted public-spirited groups of citizens in bringing new business and in rehabilitating the broken economy. In Northern Ireland much also has been done; but not yet quite enough. With the opening of the new aeroplane works in Belfast a good step forward will have been made, so that employment should be found for hundreds of men and women workers in the engineering and textile industries. When the new Committee, which was formed at the meeting held yesterday in Belfast, gets properly under way we have no doubt that the obvious advantages of the Six Counties will be recognised speedily by potential employers. There is probably no similar area in Europe which has the advantages of Northern Ireland—a long industrial tradition, a magnificent supply of trained workers, transport facilities by land and water second to none in the world, and plenty of open country in which to build the most modern of factories in excellent surroundings. With such advantageous conditions to offer the Committee formed by Mr. J. Milne Barbour may face the future with courage.

Design in Industry

It is easy enough to say that corned beef is corned beef, whatever its tin may look like, or that, so long as an eiderdown keeps one warm, its design and colour are of no great importance. In point of fact, however, these things make a very great difference. Which of us, when confronted with the choice between a handsomely wrought and skilfully polished wireless set, will not choose it in preference to an uncouth apparatus which, nevertheless, may be able to receive twice as many stations? The complaint of lack of design in this country's new manufactures has been heard many times in recent years. It is becoming daily less frequent, for the good and sound reason that our new manufacturers are appreciating the importance of a comely product. We do not wish to glorify the word: "design," as applied to industry, relates no less to the packing of peas and the smoothing of rough edges from tins than to the artistry of craft-made furniture and the invention of fine fabrics; and it is mainly in regard to the humbler things that the voice of criticism has made itself heard. In the higher crafts—those in which the craftsman abuts on the work of the artist—Ireland seldom has had reason to be ashamed; and our only fear is that, as the Government's tariff system encourages a wider demand for Irish work, the quality will suffer. Far greater, however, is the danger of a poor and sloppy output from the manufactories of common, everyday things. In other lands, where competition largely is unfettered, they have learned the necessity of presenting better and better goods in more and more attractive form. How often does one read the appeal of American advertisements: "Look at it. Handle it. Are you not instantly prejudiced in favour of so-and-so's such-and-such?" That ought to be the attitude of our own manufacturers—to present not merely good, but good-looking, wares. We approve most heartily the Government's appointment of an Advisory Committee on Design in Industry, which held its first meeting yesterday; and we trust that it will interpret its duties in the widest possible way. If the manufacturers avail themselves to the full of the experienced advice of this committee, which includes several gentlemen of unquestioned taste, they will save themselves both criticism and money.

Maps

For the past fortnight an exhibition of maps has been on view at the Manchester Public Library. Its popular appeal is demonstrated by the fact that up to Friday night no fewer than 13,000 people had taken the trouble to visit it. The maps, of course, are exceptional specimens; they have been collected by the University of Manchester, and are designed to show both the progress which has been made in cartography during the centuries, and the history of geographical discovery and exploration. Yet we think that, even if they had formed an ordinary, haphazard collection of maps, they still would have possessed an allurement. The average man likes maps. Why, we do not know; but the fact remains that a map in his newspaper attracts his attention even more rapidly than the most capably printed photographs; that a common atlas on the drawingroom table commands more attention than any number of works of the highest literary merit, and that a map on the wall tends to become the focussing point of all eyes. It takes intelligence and erudition to obtain the fullest degree of entertainment value from a map. Your amateur connoisseur studies the post-war chart of Europe, and rolls his tongue around the recollection that here, in the old days, the head of the German fighting-cat intruded itself into the gaping jaws of the Russian; here was Montenegro, and there spread the great expanse of Austria-Hungary; there again was Poland, but in those days you had to look hard to find it. The map of Asia, then, is an endless delight, with those huge tracts of mystery which still serve as setting for romantic stories of lost civilisations. To be sure, the maps must have been more mysterious still, and more attractive, in the days when "Terra incognita," "Here be dragons," and "Hence come the Tartars," bestarred the areas that now bear familiar names; yet, to the ordinary man, the world still is a large place and full of strange things. Java Head may have vanished from the world's maps, and Martha's Vineyard may find a place only on those of the very largest scale; but, until every man of us can travel at his will about the world, the map still must be the symbol of his striving after wide and dim horizons.

TO-DAY'S ENGAGEMENTS

Dublin District Court—10.30 a.m.
High and Circuit Courts—11 a.m.
Irish League of Nations Luncheon—Country Shop, 1 p.m.
Newbridge Cutlery Company Meeting — 33 Anglesea street, Dublin, 2.30 p.m.
Irish Women Citizens' Association—Lecture at 5 Leinster street, 3.30 p.m.
Alexandra College—Ardilaun Lectures begin at 4 p.m.
Royal Society of Antiquaries Meeting at 63 Merrion square, 5.30 p.m.
Howth Urban District Council Meeting—7 p.m.
Convocation of National University—University College, Dublin, 8 p.m.
Architectural Association of Ireland Meeting at 8 Merrion square—8 p.m.
Dublin Naturalists' Field Club Conversazione at Academy House, Dawson street, 8 p.m.
An Oige Ceilidhe—35 Dawson street, 9 p.m.

AMUSEMENTS.
Gaiety Theatre—"1066 And All That."
Olympia Theatre—The Great Levante.
Abbey Theatre—"Cartney and Kevney."
Gate Theatre—"Judgment Day."
Metropole Cinema—"Lost Horizon."
Grafton Cinema—"Gipsy Melody."
Corinthian Cinema—"Waikiki Wedding" and "Ghost Town Gold."
Grand Central Cinema—"One in A Million."
Theatre de Luxe—"Wings Over Honolulu" and "Oh! Doctor."
Theatre Royal—Variety and "Melody for Two."
Stephen's Green Cinema—"The Last Train from Madrid" and "23½ Hours Leave."
Savoy Cinema—"Black Legion."
Capitol Cinema—"Winterset" and "The Smartest Girl in Town."
Astor Cinema—"The Road Back."

COURT AND PERSONAL

FROM THE *COURT CIRCULAR*.

Queen Mary, the King and Queen of the Bulgarians, the King of the Hellenes, the Duke and Duchess of Kent, Princess Helen of Rumania, Princess Paul of Yugoslavia, Princess Marie of Greece, Count and Countess Toerring and the Marquess of Carisbrooke dined with the King and Queen this evening.

The Countess of Oxford has been joined in London by her grand-daughter, Princess Priscilla Bibesco, from Holland.

The Earl and Countess of Durham have left London for Lambton Castle, Fence Houses, Co. Durham.

Viscount and Viscountess Maitland returned to London yesterday from the country.

Viscount Lee of Fareham celebrated his sixty-ninth birthday yesterday.

Lord and Lady Cochrane of Cults returned to Scotland on Sunday from Bath.

Lady Dunalley, who has been spending a few days in Dublin returned to Kilboy, Nenagh, Co. Tipperary, at the end of last week.

Lady Rathcreedan returned to London yesterday, having spent a few days at Bellehatch, Henley-on-Thames.

Lady Edward Spencer Churchill has returned to London from Queen's Mead, Windsor.

Sir Philip Dundas was thirty-eight yesterday, and Mr. Thomas Laidlaw was seventy-three.

Lady Kathleen Rollo returned to England yesterday in the Europa from New York.

Lady Evelyn Patrick returned to London yesterday from Norfolk, and was joined by Mr. Patrick on his return from Devon.

Major Baron de Robeck is in residence at Gowran Grange, Naas, Co. Kildare, from where he is hunting with the Kildare Hounds.

Mrs. Ronald Bowes Lyon will leave London on Thursday to join the Rawalpindi at Marseilles for Malta.

Mrs. J. M. Semple has now quite recovered from her recent illness, and is about again.

The marriage arranged between Harry, elder son of Mr. T. H. McNicol and Mrs. McNicol, Osborne Drive, Belfast, and Ann Doyne, only daughter of the late Frederic Fitzjohn Maconchy and Mrs. Maconchy, Appian Way, Dublin, and grand-daughter of the late Richard Deane-Freeman, will take place at Christ Church, Leeson Park, on the 29th December.

The engagement is announced, and the marriage will take place on December 29th, between Paul F. Craig-Martin, B.A. (Mod.), LL.B., T.C.D., of London, only son of Mr. and Mrs. W. Craig-Martin, Blackrock House, Blackrock, Co. Dublin, and Rhona Mary, third daughter of Mr. and Mrs. J. A. Gargan, Mount Errol, Stillorgan road, Dublin.

The engagement is announced between Richard Douglas, only son of Mr. and Mrs. R. Rossmore Odlum, Sion Hill, Waterford, Ireland, and Dorothy Katharine, younger daughter of Mr. and Mrs. Charles Blow, Westbourne, Longbenton, Northumberland, England.

The engagement is announced of William Edward Counihan, M.B., B.Ch., B.A., second son of the late Dr. Counihan and Mrs. Counihan, of Krugersdorp, Transvaal, and Sheila, only child of Mr. and Mrs. Honan, of New Malden, Surrey.

Switzers are showing a large variety of Ladies' Raincoats in the newest styles—Double Texture at 35s. and 49s. 6d., Riding Coats from 69s 6d., and Gabardine Raincoats (self-lined) from 39s. 6d. to 3½ gns.—A postcard will bring from Holmes', George's street, price lists "Chilprufe" Underwear. Please state whether for men, women or children.

At Walpoles—The smartest and latest fashion in Viennese Sports Blouses. Walpoles have just received a wonderful collection of these attractive novelty Velour Blouses in Rust, Green, Blue and Tan. At the price of 12s. 11d. to 15s. 6d. they are decidedly of paramount value. A personal inspection cordially invited.—Walpoles, Suffolk street, Dublin.

Special show this week of Ladies' Knitwear, Cardigans, Suits and Jumpers. We specialise in WX and O.S. sizes.—Dowey and Goodisson, The Bijou, 26 Nassau street.

An excellent Table d'Hôte Luncheon can be had for 2s. 6d. at Mitchell's, 9, 10 and 11 Grafton street.

Economy Week at Slyne's. All models at very special prices this week.—Slyne and Co., Ltd., 71 Grafton street.

PASSENGERS BY ROYAL MAIL STEAMERS.
Among the arrivals were:—F. J. Leach, Miss Bell, T. De Courcy MacDowell, P. H. Roddy, Mrs. and Miss Henry Largan, Alan T. Newham, Miss Sybil Ellis, Mr. and James P. O'Dea, Mr. and Mrs. Jerome O'Dea, Mrs. C. H. O'Hara, Mrs. S. V. K. O'Hara, Mrs. Edgar Hogg, Mrs. Nolan, Miss Nolan.
Among the departures were:—Major T. C. Goff, S. Philipotts, John Milne, Miss Dorothy Goodbody, Hector Hughes, Mrs. W. H. Harley, M. J. Thompson, W. D. Boyle, Mr. and Mrs. J. L. Morgan, J. D. O'Neil Donellan, J. Roche, C. O'L. Murphy, S. D. Anderson, Joseph Bennett, C. Rochfort, Thomas E. Dunne, Miss Greta Kennedy, Herr von Platz, Otto Spiel, Jerome Long, Mr. and Mrs. Jones, W. Carroll, Miss Carroll, Rev. and Mrs. J. M. Alley, Dublin University Football Team, N. Hogan.

PASSENGERS BY B. AND I. LINE, VIA LIVERPOOL.
Among the arrivals were:—Mr. T. Morris, Mr. S. Wright, Colonel Hagan, Dr. J. Drumm, Dr. O Brien, Mr. J. Turner, Professor Dixon, Mr. T. O'Farrell, Mr. J. Payne, Captain O'Connor, Mr. T. McKenzie, Miss Farquhar, Mr. T. Doyle, Mr. R. Clyde, Mr. H. Graham, Mr. S. Brady, Miss Richards, Mr. and Mrs. O'Callaghan, Mr. T. Walker, Mr. R. O'Sullivan, Mr. T. Mahoney, Mr. J. Martin, Mr. A. H. Spencer, Commander McDonald, Mr. J. Kane, Mr. R. J. Quinn, Mr. T. McGillycuddy, Mr. R. Goldfast, Miss O'Neill, Miss Cogan.
Among the departures were:—Sir Alex. Maguire, Mr. J. D. A. Boyd, Mr. G. H. Pepper, Dr. Reiddieck, Mr. P. Brown, Mr. W. Ryan, Mr. M. A. McDwyer, Mr. G. R. Johnston, Rev. Father Quinn, Mr. H. Bateman, Mr. T. Johnson, Mr. H. G. Golding, Dr. S. M. Freedman, Mr. J. Kenny, Mr. and Mrs. Horrocks, Mr. T. McInery.

PASSENGERS BY AIR
Departures from Baldonnel yesterday:—Miss E. Hempenstall, Mr. S. M. Cornbe, Mr. S. More O'Ferrall.
Arrivals at Baldonnel yesterday:—Mrs. E. M. Watson, Mr. Levarte, Mr. C. J. Reidy, Mr. E. Morgan Roth.

The Sir Herbert Barker Golf Shoe for men and women. Obtainable at Stephens and Bourke, Ltd., 26 Stephen's Green, Dublin.

Tailored Hats, smart country wear; any size Marleen s. 135 Stephen's Green (Grafton st.)

Brown and Son, Chemists, have pleasure in announcing that Mrs. Bushby, of London, will give lectures, with demonstrations, on the skin and its requirements at their New "Radiance" Beauty Salon, 136 Stephen's Green, to-day and to-morrow at 11 a.m. and 3.30 p.m. each day. 'Phone 52509.

Specialists in Manufacturing Postiche d'Art, Transformations, Wigs, Scalps. Highest quality. Moderate prices.—Jules, 26 Stephen's Green.

The Mansfield Sisters for Sports Wear. Afternoon and Evening Frocks, and a new range of Camelhair, Travella and Delamaluxe Coats as now worn.—28 Wicklow street.

Davis & Co. have just received a choice collection of Dinner and Dance Frocks, also Wraps and Capes. Lovely colourings and designs. Dance Frocks from 3½ gns. See window.—46 Grafton street.

Hammam Restaurant (over Duffy's), Westmoreland Street. Breakfasts, Luncheons, Teas.

Sharpleys, Specialists Baby Linen, Nursery Accouchement Sets Price List—2 Nassau St., Dublin

DUKE OF WINDSOR AND MR. ROOSEVELT

FROM REUTER'S CORRESPONDENT.

WASHINGTON, Monday.

President Roosevelt has received a message from the Duke of Windsor expressing regret at the postponement of his visit to the United States.

The President telegraphed an acknowledgment to the Duke, the text of which is not published.

Mrs. Roosevelt, wife of the President, expressed regret in an interview at Rockford, Illinois, yesterday, that the Duke and Duchess of Windsor had postponed their visit to the United States.

"I am sorry they are not coming," she said. "I had rather hoped they were. I think it is all unfortunate, and unfortunate largely because they had not understood this country very well."

Mrs. Roosevelt said that she had left Washington on her lecture tour before the decision of the Duke and Duchess to postpone the visit had been taken.

"I know nothing about the matter officially," she added.

LONDON LETTER

BRITISH CONSULS AND GENERAL FRANCO

59 FLEET STREET, LONDON,
MONDAY NIGHT.

It was known some days ago that Mr. Eden would not conclude negotiations with General Franco regarding the appointment of Consular officers until he had received a satisfactory assurance about the sinking of the Jean Weems on Saturday week by an insurgent aeroplane. To-day in the House of Commons Mr. Eden stated that the insurgents had expressed regret, and promised to accept arbitration on the payment of compensation. Mr. Eden went on to make a long statement as to the necessity of appointing agents in Northern Spain, whose duty will be the protection of British subjects and the protection of industrial and trade interests throughout the area. At the same time diplomatic contact is to be continued with the Spanish Government, and the British *Chargé d'Affaires* will shortly be moved to Barcelona.

Herr Hitler's Mask

The anti-Bolshevik agreement signed in Rome on Saturday by the representatives of Germany, Italy and Japan is harshly criticised to-day in the French newspapers, the *Action Française* remarking that "international anti-Communism is a mask. Not a single Frenchman must be deceived. Let us protect ourselves as from the plague from the belief that Hitler and his allies are enemies of Moscow. Hitler still is formally bound by all the economic and geographical ties of the Treaty of Rapallo, which he has desecrated, but which has not been abrogated." Another paper points out that this is, in fact, a triple alliance. The pretext is a struggle against Moscow, but there may very well be less openly-expressed objectives in mind. The *Figaro* says: "The pact, in a way, is incitement to civil war, followed by foreign intervention, which the new accord prepares for and makes possible."

The Opposition Pact

Germany, Italy and Japan, by their pact, have set up a united diplomatic front, which will certainly be met by the formation of yet another, inspired by France, and as M. Delbos has intimated his intention of paying a visit to Poland before Christmas it is possible that he hopes to bring that country into an agreement opposed to the other pact. M. Delbos is also going to Czechoslovakia, Rumania and Yugoslavia, and, if circumstances permit, Budapest, and it thus becomes obvious that all that French diplomacy can accomplish to neutralise the German-Italo-Japanese pact will be undertaken. One very important point about this pact is that Japan has promised Germany and Italy economic advantages in those parts of China likely to be conquered by its forces, and this is a threat against British and French interests, which are spread over a very wide area.

Arming Hong Kong

It is not unlikely that the recent events in connection with the Far East, particularly the new pact, will call for a strong attitude on the part of this country. The Japanese progress in China has to be

"AN UNFRIENDLY ACT"

Russian Protest to Rome

ANTI-KOMINTERN TRI-PARTITE PACT

Rejection of Count Ciano's Explanation

THE Soviet Ambassador (M. Boris Stein) has, it is officially announced, informed Count Ciano that Russia considers Italy's adhesion to the Anti-Communist Pact an unfriendly act.

Russia also accuses the Italian Government of violating the pact of friendship between the two countries.

An official communiqué, issued in Rome late last night, says: "Count Ciano received the Soviet Ambassador (M. Stein), who communicated to him that the Moscow Government considered the three-party Anti-Comunist Pact as contrary to the agreement of 1933, and regarded the Italian action as unfriendly to the Soviets."

The agreement of 1933 was a pact of friendship between Italy and the U.S.S.R.

It is learnt that the communication was made at a second meeting between the Ambassador and the Italian Foreign Minister last evening.

When the Ambassador called on Count Ciano yesterday morning he was informed that the pact was directed against the Komintern, and not against Russia, and, therefore, gave no grounds for any complaint.

After telegraphing Count Ciano's explanation to Moscow, the Ambassador received further instructions, and went again to the Palazzo Chigi, the Italian Foreign Office, to carry them out.

The Soviet Government thus rejects Count Ciano's explanation.

This is the second Russian protest to Italy recently.

The previous one was over the alleged sinking of Russian ships on their way to Spain by Italian submarines.

Italians are now wondering whether Russia will break off diplomatic relations with Italy.

The general opinion is that she will not do so, as she still maintains relations with Germany and Japan, the original signatories of the anti-Komintern pact.

Signor Mussolini's return to Rome is unconnected with the Russian communication.

He arrived back before the Ambassador's visit took place.

THE UNDERTAKING

The protocol, whereby Italy adhered to the German-Japanese anti-Komintern pact, was signed in Rome on Saturday.

Under the pact the signatories undertake to co-operate in measures of defence against Communist activities, particularly through the exchange of information.

Saturday's protocol declared that "the Communist International continues constantly to endanger the civilised world in the East and West, disturbing and destroying peace and order."

Italy had, it stated, "decided to range itself against the common enemy, together with Germany and Japan."

The Polish Arabassador, M. Alfred Wysocki, also called on Count Ciano, and is understood to have discussed the pact. But it is denied that anything was said about Poland adhering to it.

Despite the tension and exchanges of abuse between their respective countries and Moscow, the Japanese Ambassador, with members of his staff and many members of the German Embassy, attended a party at the Russian Embassy on Sunday night to celebrate the twentieth anniversary of the Bolshevist revolution, says a Reuter Rome telegram. They chatted amicably with the Russian Ambassador over vodka and caviare.

The Italian Press complains of the alarmist and catastrophic interpretations of the tripartite anti-Komintern pact published in the foreign Press.

It has no anti-British or anti-French clauses and no military clauses, says the *Tribuna*.

GERMAN COMMENT

The German papers last night publish at length comments in the foreign Press on the pact.

The *Berliner Tageblatt* refers especially to the interpretation of the pact by the British Press, remarking that these interpretations were "either comical or malicious."

The *Angriff* did not expect any interpretation by the "Boulevard" Press in Paris, New York and London different from the customary imputation that "a number of secret clauses must be behind the official text."

It adds: "France is able to think only in military alliances," while the writer further believes that Great Britain, whose overseas possessions are threatened by world Bolshevism, would soon consider it necessary to join the anti-Komintern pact.

MAY RECALL MORE AMBASSADORS

It is rumoured in Rome that Italy is preparing to recall her Ambassadors or Ministers from all countries which have no Ambassador or Minister in Rome, owing to the complication of the recognition of the Italian annexation of Abyssinia.

The recall of Signor Cerruti from Paris is thought to have been the first step.

Belgium, Sweden and Finland are among the countries whose Embassies or Legations in Rome are in the hands of Chargé d'Affaires.

FRENCH DRAMATIST DEAD

FROM REUTER'S CORRESPONDENT.

PARIS, Monday.

M. Francis de Croisset, the well-known French author and dramatist, died to-day in the American Hospital at Neuilly.

M. de Croisset was 52 years old, and the author of many brilliant French comedies. He was also the author of many novels, and Vice-President of the Societe des Auteurs et Compositeurs Dramatiques.

M. de Croisset was a Commander of the Legion of Honour, and had been decorated with the Croix de Guerre.

OLD DUBLIN SOCIETY

REFUTATION OF A CRITICISM

WRITER ALLEGES PROTESTANT BIAS

ALDERMAN TOM KELLY, T.D., REPLIES

A REPLY to an article in the "Catholic Bulletin," attacking the recent Exhibition of the Old Dublin Society on the ground that some of the exhibits were associated with Protestants and "the ascendancy class," was made by Alderman T. Kelly, T.D., Chairman, at last night's meeting of the Society.

Alderman Kelly said that he was sorry to be the medium of conveying the contents of the article to the meeting. He did not think that they had had any criticisms which found fault with their recent exhibition until the *Catholic Bulletin* published an article entitled, "Old Dublin, Indeed: Some Pointers from Parnell Square." It was not an agreeable task to bring an article like this before a mixed body, but his view was that it should be brought before them. Others had said that it should be ignored, but his experience of public life was that if they adopted that policy the people who made complaints, generally speaking, came to the conclusion that you had no answer to make. The fault the article had to find with the exhibition was that it was too Protestant, and that it showed the work of the ascendancy. How that idea could get into anybody's head he did not know. In that Society nobody was asked his religion or his business.

A "JOCUND MOOD"

The writer, said Alderman Kelly, went on to speak of entering the exhibition in a "jocund mood," and he criticised the exhibits. He wrote of the portraits of the La Touche family and of its head's "bitterness against the Catholics." What ideas could the man have who wrote that about the La Touche pastels, which were exhibited to show the work of one of the Irish artists whose pastels to-day commanded big prices?

Writing of the poplin loom exhibits, the article spoke of the "falsehood that the trade was in any way due to the Huguenots," and said it was a completely Catholic craft in the fourteenth century. The loom exhibited, said Alderman Kelly, was from a Catholic, and his apprenticeship certificate was exhibited beside the loom. The writer had referred to the pictures of Georgian houses. These were exhibited because they were historic or because of the painters. Were not these houses admired by everybody, by everybody of taste? They displayed the magnificent craftsmanship of the Dublin workmen of those days. The article referred to the Customs House exhibits and to the origin of that building. The Customs House was built by Gandon, was one of the most magnificent buildings in Europe, and always had been reckoned so by men of taste. The article had gone on to find fault with the exhibition because of the space which had been given to it in the *Irish Times*. Why did he not say that not only did the *Irish Times* have articles on the exhibition, but also the *Irish Press*, the *Independent* and the *Evening Mail*? Why did he pick out the *Irish Times* only? The writer spoke of the "ascendancy" and its association with the theatres of the time, and said that the display of the make-up box of Peg Woffington was in keeping with its environment. Anyone who knew anything of the theatrical history of Dublin, said Alderman Kelly, knew of the fine actors and actresses who trod the boards in this city.

MUNICIPAL GALLERY

Another reference was to the picture of Humphrey French, "the good Lord Mayor," which the article described as the Lord Mayor at the time the penal laws were passed. That was a most extraordinary reference; for it was not until ten years later that Humphrey French was Lord Mayor. The article had said that the Municipal Gallery of Modern Art, where the exhibition was held, was built with national money. "No national money," said Alderman Kelly, "was spent on the Municipal Gallery." It was the money of the Dublin ratepayers that was spent. It was the Dublin people's property. But there would have been no Municipal Gallery had it not been for the generosity of Hugh Lane, and Lane was a Protestant. He was ably seconded by Miss Harrison, who still was with them, and whose life had been almost wholly devoted to the interests of the poor in that city, and she was a Protestant. If they went through the Gallery and looked at the names of the donors of pictures they would find that many were what the writer of the article in the *Catholic Bulletin* would call "members of the ascendancy." The Gallery had no power to purchase; all the pictures must be gifts.

The article suggested that they should have an exhibition in 1939 in commemoration of the revolution of 100 years before, when Dublin had its first Catholic Lord Mayor, but it wanted the exhibits to be confined to relics of an ancient Dublin that they knew nothing about. Alderman Kelly spoke of the subsequent system by which for forty years Catholic and Protestant Lord Mayors alternated, and said that it was on political, not religious, grounds that the arrangement broke down.

He thought that this occasion needed restraint. It was a very distasteful position for him to be in. What was the idea of introducing such a question in connection with their exhibition?

RELIGION

He did not know what the religions of their members were. They welcomed everyone who came in to take an interest in the city. What offence could be caused by their exhibition, which was praised by everyone? And it was in a journal which stood for religion that this article appeared! It was a miserable business. If they ignored it, this thing might come in again.

Mr. Kelly's remarks were punctuated with applause and comments of approval.

The speaker at last night's meeting was Mr. Francis O'Kelley, whose subject was: "Were the Dublin Printers Pirates?" The modern practice of referring to the eighteenth century Dublin printers as pirates, because they reprinted English works, was quite unfair and misleading, said Mr. O'Kelley. There was no such thing as international copyright at the time.

Following the precedent of the London Company of Stationers, the Dublin printers held that the right of reprinting foreign books here belonged to the general body of booksellers and printers, anyone being entitled to a "share" in the enterprise. Sometimes individual booksellers in Dublin made private deals with their friends in London to get advance copies of new publications, which they endeavoured to print in Dublin for their private benefit. When such an attempt was discovered the other booksellers did their best to thwart it. The famous dispute between Samuel Richardson, the English novelist and printer, and the Dublin booksellers arose from one such attempt. The Dublin printers received a bad name, because Richardson's statement of his case is well known to literary historians, and has been accepted as true without critical study.

PROHIBITION OF CLOTH IMPORTS

DUBLIN MERCHANTS' SERIOUS VIEW

At a specially convened meeting representing the Dublin Merchant Tailors' Association, the Dublin Woollen Merchants' Association and the Drapers' Chamber of Trade, held at Commercial Buildings, Dame street, yesterday, a very serious view was taken of the possible effect on the trade generally of the prohibition of the better-class cloths suitable for men's and women's wear. There cannot be much doubt, it was felt, that, should the order be carried into effect in its present form without modification, many of those tailors, drapers and makers-up, who create their business by being able to place something different before their customers, will be compelled to reduce their present staffs very considerably, or even go out of business entirely.

The Minister will be asked to receive a deputation representing the trade, with a view to placing before him the very serious position which is bound to arise in regard to employment in the better-class men's and ladies' tailoring section of the trade.

At the monthly meeting of the Council of the Dublin Chamber of Commerce, a resolution was received from the Merchant Drapers' Association, the Drapers' Chamber of Trade, the Merchant Tailors' Association and the Irish Wholesale Woollen Merchants' Association, advocating the setting up of a Standing Advisory Committee in connection with tariffs and quotas.

The Secretary explained that under the Control of Imports Bill, 1937, a condition would be attached to each import licence that the cloth imported shall not cost more than 3s. 6d. per square yard.

Police dragging the Avon, near Newton Bridge, on Sunday afternoon, recovered the body of 26-year-old George Delve, of Caledonian road, Bath, who was drowned on Friday night while out for a walk on the river bank with Miss Margaret Mahone, an Irish girl, employed at a local nursing home.

SEARCH FOR INDUSTRIES

MOVEMENT IN THE NORTH

MINISTER'S TALK WITH BUSINESS MEN

THE movement to establish new industries in Northern Ireland was advanced a further stage yesterday, when a conference was held in the Ministry of Commerce office, Law Courts, Belfast.

About forty business men, many of them prominent figures in the commercial life of Northern Ireland, were received by the Minister of Commerce, the Right Hon. J. Milne Barbour.

OFFICIAL STATEMENT

The proceedings were conducted in private, but an official statement issued later stated:

"Mr. Milne Barbour, after outlining the steps which had been already taken, sought the views of those present in regard to proposals which the Government had elaborated, with the object of bringing before the industrial public, particularly outside Northern Ireland, the advantages of locating new industrial units in Northern Ireland.

"Mr. Milne Barbour indicated his desire that a committee or council should be formed to co-operate with the Ministry in the proposed campaign.

"A general discussion ensued, at the conclusion of which the proposals outlined by the Minister were approved.

"Preliminary consideration was given to the formation and personnel of the new body on which it was proposed to have represented the existing organisations engaged on publicity work on behalf of industrial and tourist development, the Cities of Belfast and Londonderry, leading existing industries, harbour and municipal authorities, and Chambers of Commerce and trade throughout Northern Ireland.

"The names of those forming this committee or council will be announced at a later date."

LAST STRUGGLE FOR TAIYUANFU

FIERCE FIGHTING IN STREETS

FATE OF BRITISH MISSIONARIES

CHINA'S "BLUE TRAIN" WRECKED

PRESS ASSOCIATION FOREIGN SPECIAL TELEGRAM.

PEIPING, Monday.

IN savage hand-to-hand fighting, the Japanese all to-day slowly and surely drove the Chinese defenders southward through the streets of Taiyuanfu, walled capital of Shansi province.

The fate of the British missionaries in the city is not yet known, but it is presumed that they took advantage of the Japanese warning, and left the city before the zero hour for the final assault—7 o'clock this morning.

At 7.30 a.m. a violent shelling and bombing from the air began, and by nine o'clock the Japanese troops had stormed the 35-foot wall at two points and secured the north-east corner of the city.

A fierce battle then began in the streets. The Chinese stubbornly contested every inch of the ground, blowing up mines in the path of the Japanese and pouring a ceaseless fire on them with trench-mortars and machine-guns.

CHINESE RETREAT FROM SHANGHAI

With the withdrawal during the night of the bulk of the Chinese forces from the western sector of the Shanghai front, after a day of incessant fighting, the International Settlement was faced with its first respite for almost three months.

The Chinese retreat was carried out in good order and covered by a strong rearguard action. Withdrawal, or annihilation of the scattered Chinese outposts which continued to engage the enemy, is expected to-day, says a Press Association Foreign Special telegram from Shanghai.

Fears are expressed that now the Settlement seems likely to be surrounded entirely by Japanese troops. It may be entered by the Japanese, though its neutrality is established by history. The Chinese view is that their retreat is only a phase.

JAPANESE PLAN

By two o'clock the Japanese artillery made a third breach in the walls, enabling the infantry to rush in and seize the north-west corner of the city, one-third of which, it is now claimed, is in Japanese hands. The Japanese plan is to force the Chinese troops out of the side gate, where an ambush awaits them.

It is now known that Dr. Wyatt, of the Baptist Missionary Society's Men's Hospital, took his wife and two children to safety last month.

A foreigner who left the city on October 10 says that the seven other British missionaries there, as well as Dr. Bloom (Dr. Wyatt's colleague), were still in Taiyuanfu, and determined to remain at their posts.

The mission is located in the south part of the city which the Japanese are not attacking for tactical reasons, and is equipped with an effective dug-out.

The foreigner declared that even in the worst air raids two brave Englishwomen—Dr. Ellen Clow, of Hillhead, Glasgow, and her mother, Mrs. Jessie Clow—refused to take advantage of the dug-out, preferring to remain in the Mission Hospital in order to comfort the patients.

BATTLE FOR SHANGHAI

GRIM FIGHTING

SHANGHAI, Monday.

While the Chinese and Japanese on the Western Shanghai front are locked in a grim battle with every weapon in action, foreigners and Chinese alike are wondering whether the Japanese Army will respect the neutrality of the International Settlement.

The position of the British troops guarding the Settlement Perimeter may soon become anomalous and very difficult.

Chinese officials and bankers are acutely anxious to know what will happen when the Chinese withdraw from the western front and the Settlement is entirely surrounded by a cordon of Japanese troops and cut off from the interior and Nanking.

"SHANGHAI EXPRESS" WRECKED

TWO HUNDRED CASUALTIES REPORTED

FROM REUTER'S CORRESPONDENT.

NANKING, Monday.

Six Japanese war 'planes are reported to-day to have swooped on the south-bound "Blue Express," one of China's de luxe trains, wrecked seven of its ten coaches, and killed and wounded more than 200 people.

The report was received by the Ministry of Railways here.

The express is stated to have been bombed near Hsuchowfu while the train was on its run from Tientsin to Pukow, Nanking.

In 1923, the period of China's civil wars, the Blue Express was held up by brigands. A number of well-known foreigners was carried off into the adjoining mountains and held for ransom. This episode was the basis of the successful Dietrich film, "Shanghai Express."

RIFLEMAN McGOWAN

COMPENSATION CLAIMS

Sir Percy Harris (Liberal, Bethnal Green) asked the Foreign Secretary in the House of Commons what compensation was to be paid to the widow of Private McGowan, of the Royal Ulster Rifles, who was killed in Shanghai, and if any contribution is to be made by the Japanese Government to the cost of the same.

Mr. Eden replied that Private McGowan did not leave a widow, but claims by other relatives were at present under examination by the Secretary of State for War. The Japanese Government had expressed readiness to make compensation in this case.

THE BRUSSELS PEACE BID

JAPAN MAY PARTICIPATE

CONFERENCE RESUMES TO-DAY

FROM REUTER'S CORRESPONDENT.

BRUSSELS, Monday.

ON the eve of the reassembly of the Conference of Powers to seek a solution of the Far East conflict, circles in the closest touch with the Japanese Embassy here, for the first time, discussed Japanese participation as a possibility.

Japan's official reply to the Conference appeal for co-operation, despatched on Saturday, still is awaited, but the full Conference has been called in secret committee for 4 p.m. to-morrow.

In the course of a carefully-worded statement issued to-day, the Japanese circles referred to claimed that the Japanese Government was already fulfilling the terms of the Nine-Power Treaty by full and frank discussion with the representatives of Great Britain, America, France and Italy in Tokyo.

The Brussels Conference, the statement added, includes Soviet Russia, which is not a signatory of the Washington Treaty, and in any case this Conference was inspired by the League of Nations.

Nevertheless, it claimed if the Japanese Government should agree to send delegates to Brussels it would be showing a large spirit of conciliation and making a real concession.

DIPLOMATIC ACTIVITY

Despite the absence of Mr. Eden and M. Delbos, the French Foreign Minister, there was considerable diplomatic activity to-day among the delegations attending the Conference.

Mr. Malcolm Macdonald had a long talk with Mr. Norman Davis, the chief United States delegate, this morning, and he also had informal talks with the Dominions representatives in the course of the day.

This evening Mr. Malcolm Macdonald met the Dominions representatives to review the situation.

Mr. Davis had M. Litvinoff to lunch, and they talked together for some time afterwards.

Questions of procedure were naturally the subject of all these conversations, as the Japanese reply had not yet been received.

One of the principal points under review is the opportuneness of appointing either a steering committee or a smaller committee. For the moment no decision has been reached one way or the other.

In all probability, however, that question will be settled before to-morrow's meeting.

MR. EDEN

Questions regarding the progress of the negotiations at Brussels were put to the Foreign Minister in the House of Commons yesterday.

Answering Mr. Alexander (Labour), who wanted to know whether the United States would be included in the small group of Powers with whom Japan had been invited to negotiate, Mr. Eden said that the composition of the group was under discussion at the Conference. As at present arranged, he was going to Brussels to-day to take part in the further stages of the Conference.

Mr. Anthony Eden will leave London by air to-day for Brussels to attend the resumed Conference.

GERMANY

Political observers in Berlin, says Reuter, are trying to discover the grounds for the reports circulated abroad to the effect that Germany had entered into competition with the Brussels Conference Powers as a mediator between Japan and China.

No doubt, the reports were occasioned in part by the not infrequent Japanese-German conversations relating to the clarification of the German policy of "neutrality" in the dispute. The Japanese were inclined to take the view that the anti-Komintern pact with Germany entitled them to something more than neutrality. Now, however, they seem to have concurred in the view that it is not expedient for Germany to follow a policy which might have the effect of throwing China into the arms of Russia.

SHIPBUILDING RECORD

BLUE RIBAND FOR BELFAST

BELFAST, Monday.

There is every likelihood that Messrs. Harland and Wolff, shipbuilders, will this year again gain the record for the highest tonnage launched. Up to date the combined output of the Belfast and Glasgow yards is about 110,000 tons, of which 66,000 were launched in Belfast and 45,000 on the Clyde.

Last year the firm's output was 106,000 tons, of which Belfast provided 62,000 tons, Glasgow 40,000, and London 4,000.

Messrs. Harland and Wolff will launch next month at Govan a passenger motor ship for the Lamport and Holt Line, and have tendered for the construction of a cruiser, one of four of the Fiji class, which form part of the 1937 programme. They have at present under construction for the Admiralty the cruiser Belfast and the aircraft carrier Formidable.

An order for another cruiser would be very welcome, as orders for mercantile tonnage are now very scarce.

CORK HOSPITAL SITE CHOSEN

NEW BUILDINGS TO COST £250,000

FROM OUR CORRESPONDENT.

CORK, Monday.

At South Cork Board of Assistance to-day intimation was received from the solicitors to Mrs. Dennehy, of Dennehy's Cross, Cork, offering the site of 34 acres at Wilton for the proposed new hospital at a figure of £6,800 in fee-simple. Mrs. Dennehy's daughter offered 3 acres 1 rood frontage land at the same place in fee-simple at £800. It was unanimously agreed to purchase both sites, subject to sanction.

During the discussion Mr. O'Flynn, engineer, estimated the total cost of the new hospital at about £250,000 to £300,000. He said that it would provide accommodation for 300 patients, of whom 200 would be free and 100 paying patients. The frontage at the site was about 1,200 feet.

The Lord Mayor said that the hospital would be opposite the entrance to Wilton Church, and the Secretary mentioned that it would be a regional hospital for Cork County and parts of Kerry and Waterford.

BRITISH AGENTS TO FRANCO

Statement by Mr. Eden in House of Commons

NO RECOGNITION INTENDED

MR. EDEN (the Foreign Secretary) stated, in the House of Commons last night, regarding the appointment of British agents in territory held by General Franco, that a communiqué that would be issued would make it absolutely clear that this arrangement constituted no form of recognition, either as a Government or as a belligerent.

It was a reciprocal arrangement, he said, and, before giving final approval, the Government had insisted upon the release of seven ships which had been detained in Spain. Orders had also been given for an amount of iron ore, equivalent to two cargoes confiscated during the summer, to be placed at the disposal of His Majesty's Embassy at Hendaye.

It was wrong, he said, to suggest that, in order to get the ships or iron ore released, they had paid this price to General Franco.

Mr. A. V. Alexander (Labour) said that he considered the Opposition were fully justified in making the demand for further discussion, because of the influence which the action contemplated by the Government might have, not only upon the situation in Spain, but on the world situation at large.

In the opinion of the Labour Party this proposal would go a long way towards the recognition of General Franco, to whom belligerent rights had been refused. This was not a step in accord with the expressed intention of the Government with regard to non-intervention. Though the Foreign Secretary had said it was not proposed to give recognition in a diplomatic sense to the Franco Administration, the action of the Government was particularly unfortunate in that it came at a time when a great song was being made about the adhesion of Italy to the anti-Communist Pact, and there would be widespread comment throughout the world that the British Government were, in fact, engaged in pursuing their old game of the balance of power.

WORLD OPINION

The appointment of Franco's agents in London was, however, much more important than the actual appointment of British agents in Spain. General Franco had only to seize a few more ships and hold them up and he would get his British Ambassador. That was the only logical argument he could see from the trend of events and the Government's announcement. It would have been better to have allowed the Spanish Government its proper rights as an elected National Government, instead of running away and cringing at the feet of General Franco.

Mr. Eden interposed to say it was no recognition of General Franco whatever.

Mr. Alexander said he was not surprised the Foreign Secretary was anxious to put that point again, but the world opinion would certainly be that this move was in the direction of recognition and the abandonment of complete neutrality.

A CABINET VICTORY

Sir Francis Acland (Lib.) said the proposed arrangement would in certain quarters be claimed as a fresh surrender to Mussolini.

Lieutenant-Commander Fletcher (Lab.) did not think he would be doing the Government an injustice if he said that in this arrangement the City and business interests had played their part. The step that had been taken was, in his view, a clear indication that that section of the Cabinet which believed in backing Franco had won. He had often thought that the right place for the Non-Intervention Committee to meet was the Maze at Hampton Court. Their proceedings reminded him of the old definition of the philosopher as a blind man in a dark room hunting for a black cat which was not there. (Laughter.)

Mr. Maxton (I.L.P.) remarked that one bright spot in this business was that the Government had shown itself so consistently able to back the wrong horse that, now they were taking to backing General Franco, it was an indication he would probably lose. (Laughter.)

MR. EDEN'S REPLY

Mr. Eden, replying on the debate, denied that the action of the Government was in any sense a breach of the Non-Intervention Agreement. The French Government had been informed of the proposed arrangement long before the negotiation reached the concluding stage. In fact, they were told fully what the British Government intended to do. There was no protest from the French. It was unlikely that they should, because their representatives in General Franco's territory had been much better than ours. There was not the slightest reason for the suggestion that the appointment of British agents would make any difference in the relations between Franco and ourselves.

Dealing with British trade in the parts of Spain controlled by General Franco, he said it was worth £2,000,000 in the first nine months of this year. Surely it was worth while taking normal steps to protect that. The arrangement did not constitute a recognition of General Franco either as a government or as a belligerent.

AGENTS' DUTIES

The task of the agents would be limited and of a non-political character. The appointment for this important post would be given to the best man who could be found, and who had had Consular experience. There were ample precedents for what was proposed.

"We appointed agents," he said, "to M. Venizelos during the war, when he was in rebellion against the Greek Government, to whom we had accredited representatives."

The Government believed that the proposed arrangement was at once reasonable and practicable, and that it was in the interests of British trade. That was why they had made it. They had no ulterior motives.

The Opposition challenged a division on the Government motion for the adjournment.

The motion was carried by 241 to 107, and the House rose at 11 o'clock.

FOOT-AND-MOUTH DISEASE

FIVE ENGLISH COUNTIES AFFECTED

Further outbreaks of foot-and-mouth disease were confirmed yesterday at Saxthorpe (Norfolk) and Coney, Weston and Wherestead (Suffolk).

Last night the Ministry of Agriculture announced the extension of the two existing affected areas in East Anglia.

The restrictions now cover the whole of the county of East Suffolk, and practically the whole of the counties of Norfolk and West Suffolk, as well as parts of Cambridge and Essex.

FROM "THE TIMES"

(*BY SPECIAL ARRANGEMENT.*)

EUROPE AND THE FAR EAST

The Times remarks in a leading article to-day:—It is just over a year ago since Germany and Japan signed an agreement whereby both pledged themselves to co-operate as closely as geography allowed in combating the subversive machinations of the Commintern. The terms of this pact provided merely for consultation and for the exchange of information between the competent authorities of the two countries, and in the nature of things it is not surprising that little or nothing more was heard of this formal protestation of common ideological antipathies until last Saturday. On Saturday Italy, with a good deal of ceremony and parade, announced in a separate protocol her adhesion to the German-Japanese pact. The terms of the document, signed two days ago in Rome, are substantially the same as those of the earlier bilateral agreement, but the circumstances in which it was signed have changed in at least two important respects.

A year ago the Rome-Berlin axis wore an aspect less imposing outwardly than it wears to-day, and a year ago Japan was not strenuously engaged in a large-scale invasion of China. There has accordingly been no little speculation whether the new pact has a more effective scope and more portentous implications than its predecessor.

There is, as yet, no reason to suppose that it has, and Count Ciano has been quick to affirm that such speculation is a waste of time. The truth, perhaps, is that the pact, coming at this moment, is a diplomatic demonstration, which may be presumed to have an immediate value as a re-assurance for Japan and for Italy in particular, with their commitments in China and Spain, respectively. Its future will be what events make it; that is to say, the sympathies it implies did not, in existing circumstances, require a pact to create them. Anti-Communism certainly can be made to cover more than its nominal aim—and the label, despite the industry of Japanese propagandists, never sat more awkwardly or unconvincingly anywhere than upon the Nanking Government, with its long record of resistance to armed Communism. But it is too easy a game to give the term lurid and sinister extensions in all directions simultaneously. For the present it will be the part of wisdom to accept the triple understanding at its face value. In any case, nothing has happened to change the British *rôle* in affairs.

For twenty years the British Empire has, like most countries, tackled the Communist nuisance constructively and as a matter of domestic concern, and it will certainly not change its own methods, little as it may wish to dictate methods to other peoples differently situated.

EXPLOSION IN LOUGHREA

RENT OFFICE WRECKED

FROM OUR CORRESPONDENT.

LOUGHREA, Monday.

The rent office in Loughrea, Co. Galway, where Mr. George Munro, agent of the Earl of Harewood, attends quarterly to collect rents from the Harewood tenants, was partly wrecked by an infernal machine in the early hours of to-day.

The explosion shattered all the windows of the office, and considerable damage was done to the walls and interior fittings.

Police are carrying out searches over a wide area, and arrests are expected.

Negotiations are at present taking place between the Earl of Harewood and the tenants for the, sale of the town of Loughrea, and Court proceedings for the recovery of outstanding rents and ejectment decrees have been postponed pending an agreement.

Mr. Munro, who lives in Dublin, is due in Loughrea to-morrow for the usual rent collection.

TO-DAY'S WEATHER

Mainly dull. Occasional rain.

See also Page 6.

TO-DAY'S INDEX

	Page
LEADING ARTICLES:	
Is it Peace?	6
Revival in Ulster	6
Design in Industry	6
Maps	6
SPECIAL ARTICLES:	
An Irishman's Diary	4
Film Notes	4
BROADCASTING PROGRAMMES	4
GENERAL:	
Anti-Jewish Exhibition	3
British Agents to Franco	7
Chinese War	7
Decoration in Irish Industry	3
Irish Girl's Breach Claim	5
Law Reports	11
Legal Diary	11
Machinery at the Queen Mary	5
Magicians and Magic	5
New Shops Bill	5
North Dublin Coroner	11
Old Dublin Society	7
Remembrance Day	5
Russia Rebukes Italy	7
Search for Industries	7
String Recital	3
LETTERS TO THE EDITOR	8
FINANCIAL NEWS	3
MARKET REPORTS	2
SPORTING NEWS	10-11

DECORATION IN IRISH INDUSTRY

FIRST MEETING OF NEW COMMITTEE

HOW ARTISTS CAN HELP MANUFACTURE

THE first meeting of the Advisory Committee on Design in Industry was held at 45 St. Stephen's Green yesterday. The Chairman of the Committee, Mr. Peter McCarthy, President of the Federation of Saorstat Industries presided.

Opening the meeting, Mr. McCarthy said: "You will, no doubt, expect me, as chairman to make a few remarks. I cannot claim any particular competence on the subject matter of our discussions, although I am engaged in an industry in which design plays an important part. I imagine, however, that the Minister for Industry and Commerce has asked me to act as your chairman because I am President of the Federation of Saorstat Industries. In so far as I represent the Federation, and so speak for the largest single organised body of manufacturers in this country, I can say that the members of my Federation welcome the investigation which this Committee will make on the subject of industrial design, and will, I believe, do its part in assisting the Committee in every way possible to arrive at useful conclusions.

MATERIAL FOR CRITICISM

"It is proper that the Minister for Industry and Commerce should arrange to have such a survey made at the conclusion of a five years' intensive campaign, which has resulted in the erection of many hundreds of new industrial establishments. Those of you who have artistic experience are, no doubt, in a position to find material for criticism in the matter of faulty design, but I would ask your patience in dealing with the promoters of new industries, who have had in recent years a very heavy task in the erection and organisation of their plants and the training of new workers. I do not put this forward as an excuse for neglect of artistic principles in design, but I am bound to remind you—and the Committee would do well to keep this all the time in mind—that business is run for the making of profits and not from considerations of promoting culture.

"We cannot ignore this fact, and though I am emphasising it I feel quite sure that all of us engaged in any industry involving design will do all we can, individually and collectively, to carry into effect whatever recommendations are finally made by this Committee, provided such recommendations are practicable and reasonable. If the Committee is to serve a useful purpose its recommendations must be of a practical nature, and I would suggest that a gradual raising of standards all round is of more value than very high standards in one or two isolated cases.

COPY-WORK

"It would probably have to be admitted that a great deal of our design so far has been largely copy-work, and, perhaps, not even copies of the best. Ready access to the best examples and opportunities for showing what has been done in other countries would be a very useful first step, and the Committee will, no doubt, at some point consider what can best be done in that direction. Comparatively small and struggling firms cannot afford much expenditure on design, and ready access to good examples of work, either in the form of illustration in a library or actual examples in a small exhibition, would, I am sure, be of the greatest value. So far as copying of design must be done over a large area of industrial production, it would help considerably to have steps taken that copies of the best are easily available.

"The Committee will, no doubt, be more ambitious and desire at some point to make recommendations which may lead to original design work. We have plenty of native artistic talent, and it seems to be only a matter of directing this talent into the proper channels. Industrial design has, I understand, become a more and more specialised affair, and any work of this kind to be useful must be done with full regard to the medium on which the design is to be impressed. Close liaison between the designer and the industrialist is clearly indicated, and the artist is bound to keep constantly in mind all the limitations of the industrialist.

A USEFUL JUNCTION

"My own idea is that one of the most useful results of this Committee's work may be to effect a junction between the artist and the manufacturer, and provide, on the one hand, the specialised training which is necessary for a designer in modern industry, and, on the other hand, educate the industrialist to the value of better design, thus leading to the regular employment, wherever possible, of designers. Artists and manufacturers have, so far, been on opposite sides of the fence, and as this is of advantage to neither party I feel sure that we can help to amend the situation.

"I do not wish to sketch out any definite programme, and prefer to leave that to the discussion which is to follow. At our first meeting we must have, no doubt, a very general exchange of views before we can settle down to a plan of working. I would suggest to the members, therefore, that our best first step is to have such a general discussion from which we can learn what ideas are available among us, and from these we can, no doubt, readily arrange our course of action. I think myself that at some point the committee should have before it fairly definite information about the size and importance of such industries as have need of design. The Department of Industry and Commerce can help us in this matter. It might be best that we should, before arriving at even tentative conclusions, inform ourselves as a committee of what is actually being done in industry in the matter of design."

COMMITTEE'S PURPOSE

The committee, which was appointed by the Minister for Industry and Commerce about a fortnight ago, is asked to advise on matters affecting the design and decoration of articles manufactured in the Free State.

In addition to Mr. McCarthy the members of the committee are:—Mrs. J. Ryan, Delgany; G. Atkinson, R.H.A.; R. H. Byrne, M.R.I.A.; R. C. Ferguson, Department of Industry and Commerce; G. Furlong, Director, National Gallery; S. C. Hughes, Irish Cottage Industries, Ltd.; E. A. McGuire (Brown Thomas and Co.); E. T. Mahoney, Cork; D. O'Brien, P.R.H.A.; F. H. O'Donnell, and C. O Lochlainn.

Mr. F. H. Boland, Department of Industry and Commerce, is secretary.

OLD HALLITES' UNION

The annual dinner of the Old Hallites' Union was held last night in the Hall, Monkstown. The general meeting, which followed the dinner, was presided over by Miss Vaughan (President), and the following officers were elected:—Vice-President—Mrs. T. Donovan. Hon. Secretary—Mrs. Gunning. Committee—Mrs. Archer, Mrs. Prentice, Mrs. Talbot, and the Misses M. Matheson, B. Oswald, and B. Ward. A most enjoyable entertainment followed the meeting, at which the following were among those present:—Mrs. P. Orr, Mrs. Graham, Mrs. Leach, Miss Glenn, Miss Cunningham, Miss Bewley, Miss Robinson, Miss Knott, Miss Anderson, Miss Mumford, Miss Newnham, Miss Hanaghan, Miss Martin, Miss Seale, Miss Kennedy, Miss Madden, and Miss Lane.

ANTI-JEW EXHIBITION

HERR STREICHER'S INDICTMENT

"THE DESTROYERS OF GOOD"

FROM REUTER'S CORRESPONDENT.

MUNICH, Monday.

THE big Anti-Jewish Exhibition, called "The Eternal Jew," was opened by Dr. Goebbels here to-day, in the presence of high party men, including General von Epp, the head of the Reich Colonial Association.

The opening speech was delivered by Herr Julius Streicher, Germany's chief Jew-baiter, who said:

"The Jew is a mongrel race mixed with the blood of negroes, Mongols, and Nordic people. They are the incorporation of the sin against the blood and destined never to work creatively.

"The Jewish people at all times were the destroyers of good."

DISRAELI

Herr Streicher then quoted passages from the writings of Jews, including many passages from Disraeli in support of this statement, and said that he hoped that foreign journalists present would tell the world about it. Lord Beaconsfield, he declared, opened England to the influx of Jews.

"Bolshevism," he continued, "is the most brutal revelation of this Jewish desire to rule the world. The great doctor, Adolf Hitler, came in time to save our infected soul.

"I am beginning to get worried, because I see no more Jews about in Germany. This is a dangerous sign. If the Third Reich of a thousand years prophesied by the Fuehrer is to be more than a dream, then it must be our sacred task to preach incessantly the knowledge of the Jewish world enemy."

LEARNED MANY A TRICK

Herr Streicher added, casting a glance towards Dr. Goebbels: "We learned many a trick from the Jew. Even the propaganda Ministry itself admits this."

The twenty rooms of the exhibition show "Jewish" noses, ears and lips a foot wide.

A wall is hung with immense photographs of Charlie Chaplin, Max Baer, the prize fighter; Litvinoff, Stavisky, and others, with inscriptions like: "Are these Englishmen, Americans, etc? No Jews."

In one room reserved for the foreign Press is a huge poster reading: "How the English Press is directed by Jews."

Another room shows a replica of a Masonic Lodge.

Only adults are admitted to the exhibition.

NATIONALISATION OF RAILWAYS

N.U.R. SECRETARY ON "THE NEXT STAGE"

FROM OUR CORRESPONDENT.

ROSSLARE HARBOUR, Monday.

Addressing a mass meeting of all grades of railwaymen in Rosslare Harbour last night, Mr. C. D. Watters, Irish Secretary of the National Union of Railwaymen, said that the next stage in the development of the transport system in this country should be nationalisation. It should be controlled by the State, owned by the State, and run for the general good of the people.

"Prosperity depends upon the spending power of the worker," he said. "The object of our union is to make it possible for men to work in industry without terrorism, retaining their spirit of independence, with comfort and decency at home. The managers bargain with us for your labour, with possibly a little more show, but just as they bargain with merchants for coal. The present standard of living on the Irish railways is not a credit to the country and is manifestly unfair to rail workers.

"There are railwaymen employed in Dublin at 38s. 6d. a week, less 2½ per cent. deduction, and that is considered a sufficiently high standard for the people who keep the transport system going. I am not prepared to take net receipts as a basis for the payment of wages unless the people employed have the right to say what expenses are deducted, and how the figures of net receipts are arrived at.

"There will be no peace on the Irish railways until the men get a decent standard of wages, and if those in charge cannot 'produce the goods' then the sooner they hand over control the better."

LOURDES PILGRIMS ARRESTED

ACCUSED OF CARRYING CONTRABAND

FROM REUTER'S CORRESPONDENT.

PARIS, Monday.

The *Matin* states that twenty-four Catholic pilgrims returning from Lourdes, accompanied by a priest, were arrested at the Sarre frontier by the German Customs authorities.

They were charged with "carrying contraband" and lodged in jail.

The Customs authorities also seized a motor car in which the pilgrims were travelling.

DUBLIN CORPORATION ACCOUNTS

The audit of the Dublin Corporation accounts for the year ended March 31, 1937, was opened at Exchange Buildings, Dublin, yesterday morning, by Mr. P. MacBearnaird, Local Government Auditor.

Payments made during the year were:—Revenue—Accounts, £2,650,791; capital accounts, £737,619. Receipts were—Revenue, £2,712,452; capital accounts, £801,635.

FLOUR IS CHEAPER IN LONDON

London millers announce that the current price of standard grade flour in the Home Counties is now 37s. 6d. per 280lb.; Inner London 6d. less. The price is subject to the addition of the wheat quota, which is at present 6d. per sack of 280lb., making a total of 38s. per sack. The price was fixed at 39s. 6d. on November 4th.

MAKING GOOD CITIZENS

TRUE ENDS OF EDUCATION

WORK OF O'CONNELL SCHOOLS

THE need for better discipline and more self-confidence in the people of this country was spoken of by Judge Davitt, K.C., President of the O'Connell Schools' Past Pupils' Union, at the first annual dinner of that body, in the Gresham Hotel last night.

Speaking of the Union, he said they had high hopes, high enthusiasm, and high ideals. They had a great asset in the background of O'Connell Schools, which now had completed nearly 110 years of existence, and had lived up to its ideals and established high traditions. One of the true ends of education was the production of good citizens, and he thought that in this country and in Dublin city a certain concentration might be permitted by the educational authorities on the proper inculcation of a sense of discipline and a better sense of citizenship. "It is wanted in this country," continued the president. "I don't think it is a peculiar need of our race. I am not a keen observer, but even in Green street I do come across this: one of the curses of this country is the lack of self-confidence—the failure of people to speak up and make oneself audible. I don't know how much time is wasted in the courts by witnesses who speak in an inaudible voice. In fact, one sometimes reads," he added amid laughter, "that 'the Minister answered in an inaudible voice.'"

IMPORTANT PART IN HISTORY

Proposing the toast of the Irish Christian Brothers and the O'Connell Schools, Mr. S. Lemass, Minister of Industry and Commerce, paid an affectionate tribute to the Christian Brothers, who, he said, had played an important part in the history of the country and were a movement of great value for our people. He spoke of the establishment of the Order in Waterford and the setting up of the first school in Richmond street, Dublin. They commenced their labours, he said, knowing that the policy of those who ruled the country was against them. Bigotry was rampant, there was not a single Catholic on the Dublin Municipal Council, and the site for the O'Connell Schools was approved by stealth almost. The foundation stone was laid by Daniel O'Connell in 1819, and now they had the foremost educational establishment in the country. There might have been, at one time, some truth in the saying that the Irish were not fit to govern themselves, but the Christian Brothers had made good the arrears, and by their education the people had been able to make good in every walk of life, and there had been made possible the achievements of the present century.

ACQUISITION OF KNOWLEDGE

Referring to the extraordinary competitive success of O'Connell Schools, the Minister said that the function of education was not merely to secure success in examinations, but such success was an indication that one of the parts, at least, of the educational work of the Christian Brothers was sound, and if the primary purpose of education was not so much to impart knowledge as to give a desire to acquire knowledge, then it could be said that all the work of the Christian Brothers was sound.

Responding, the Rev. Brother Butler said that the present generation was maintaining the high standards set by their predecessors. Examination successes were due not to the painstaking efforts of the master alone, but also to the hearty co-operation of the pupils and their assiduity and study; and, while examination successes were not the great criterion of the schools, there was something of far better consequence—character formation.

U.S. HORSE SHOW

FREE STATE'S FURTHER SUCCESS

SPECIAL TELEGRAM.

NEW YORK, Monday.

Captain Ahern, on Duhallow, was third in the 1,000 dollar (£200) International Military Jumping Competition at the Madison Square Garden Horse Show yesterday.

Ahern incurred eight faults. His mount touched the sixth jump (the hedge), and knocked down the bar at the seventh jump.

The contest was won by Lieutenant Sanford, of the United States Army team, with Ugly.

Lady Wright's two entries, Gold Dust and Mavareen, were not placed in the open hunter, other than thoroughbreds, class. The winner was Dublin Venture, owned by Deborah Rood, of Wilmington, Delaware.

The Brooksbright Foundation Challenge Trophy, held by the British Army team, was won by the Canadian Army's entry, Margot, with Lieutenant Marshal Cleland up, to-night.

Duhallow, the only Irish entry to qualify, hit the seventh jump, the picket gate, and was unplaced. Captain Ahearn was the rider.

Lieutenant Marshal Cleland also won third place, riding Squire. His brother, Lieutenant Douglas Cleland, was second on Flying Poet.

ALLEGED SHOOTING INTO A HOUSE

CHARGE AGAINST COUNTY ARMAGH MAN

The firing of three shots into a County Armagh house on Sunday led to the appearance at Markethill, Co. Armagh, Court, last night of Francis Rocks, of Ballymacnab, on a charge of the attempted murder of John Tracey, of Lisnatart.

District-Inspector Kenny, prosecuting, said that one shot passed within a foot of Tracey.

He stated that ejectment proceedings had been brought against Tracey by Rocks's wife.

Rocks was remanded for a week on bail.

KILKENNY ARMISTICE CEREMONIES

FROM OUR CORRESPONDENT.

KILKENNY, Monday.

The annual Armistice observances were carried out in Kilkenny yesterday. At 11 o'clock a large number of ex-Service men, accompanied by ex-officers, assembled outside Kilkenny Castle. The parade was in charge of Colonel Benson, C.B., and others present were: Sir Hercules Langrishe, Bart.; General Solly-Flood, Coolmore, Thomastown, and his brother, Major-General Solly-Flood; Major Dermot McCalmont, M.C., M.F.H.; Colonel E. G. Fowler, Dr. R. E. Griffin, Dr. C. E. Drennan.

Officers and men wore their war decorations.

Major-General Solly-Flood delivered a brief address. Headed by St. Patrick's Brass and Reed Band and the Connolly Pipe Band, the men formed into procession, and, headed by the officers, marched through the city to St. Mary's Cathedral, where they attended 12 o'clock Mass. Approaching St. Canice's Cathedral, where the Protestant members of the procession attended Divine Service, the bands played the Dead March in turn.

Mass in St. Mary's Cathedral was celebrated by the Rev. John Rice, and the sermon was preached by the Rev. P. Holden, C.C. The preacher in St. Canice's Cathedral, where there was a very large congregation, was the Right Rev. Dr. Day, Bishop of Ossory.

LETTERS TO THE EDITOR

THE DUKE OF WINDSOR

TO THE EDITOR OF THE IRISH TIMES.

SIR,—Your article on the "Duke of Windsor," November 6th, contains some remarks which, to say the least, are unfair. When you say: "A man who as King of England 'dared' to sympathise openly with the miners of South Wales," you must know that everyone in England felt the same way, but the error that was committed by the ex-King was not his sympathy, which was only human, but that he expressed a half promise that something "must be done," which, as a Constitutional Monarch, was exceeding his prerogative. He threw away the opportunity he had inherited for doing good to the unfortunate and poor and preferred to drag his name and country through an unprecedented crisis for the sake of a twice divorced woman, so why need you seek for ulterior reasons for Mrs. Roosevelt's declaring her intention to be absent from the White House when this twice divorced woman is brought to her country? Mrs. Roosevelt is an American who respects truth and honour, and probably has reservations about the marriage tie.

As to the "ex-King being unable to retire into decent privacy," this has been achieved by several notable Monarchs in the last twenty years, and it is what is expected of the King of England!

I am a British subject, married to an American, and have always thought your paper was fair. I regret to find that your attitude has changed and you impute motives where there are none.

The Duke of Windsor is an unrestrained man, whose foolish actions led him to abdication and exile, and who will not remain quiet now.—Yours, etc.,

V. POST.

Ledeston, Mullingar,
November 7th, 1937.

"THOMIST PHILOSOPHY"

TO THE EDITOR OF THE IRISH TIMES.

SIR,—In Wednesday's issue of the *Irish Times* you were good enough to print an account of a paper, entitled "Some Aspects of Scholasticism," which I read before the Dublin University Metaphysical Society.

In the concluding paragraph of your account reference is made to the section of my paper in which I spoke of the philosophy of St. Thomas Aquinas. In itself that reference may be misleading and conceals the admiration which, in common with many others, I have for that system of philosophy. Will you allow me, therefore, to add that, in the course of my paper, I expressed agreement with the terms in which Professor A. E. Taylor has spoken of the work of St. Thomas Aquinas? I fully agree with him when he says that "Thomist philosophy is no mere Aristotelianism revised, but a masterly synthesis of both Plato and Aristotle with one another and with Augustine, effected by original insight of the first order."—Yours, etc.,

R. R. HARTFORD.

Trinity College, Dublin,
November 6th, 1937.

A RACE WITH DEATH

TO THE EDITOR OF THE IRISH TIMES.

SIR,—A few days ago a girl in my employment was taken very ill during the night. The doctor, who came first thing in the morning, diagnosed acute abdominal trouble, and ordered the patient's immediate removal to hospital.

Then began an anxious hour, which I should not care to experience again. We are on the telephone, and the doctor rang up hospital after hospital, to be told the same story—no bed available. He tried five hospitals in vain; finally, in the sixth a bed was found. Then an ambulance had to be got. Two ambulances refused to come—some technical difficulty—but the third, a local ambulance, came with remarkable promptitude.

To add to the anxiety of the situation, we found that the telephone numbers of the hospitals on the North side had been altered, and the doctor had to telephone the supervisor in each instance to get the right number. In most cases, also, the solitary telephone connection with each hospital was engaged, and the doctor had to wait till the line was disengaged and try another hospital while waiting.

I am not an organiser of social services, and I have no suggestion to make as to how such an unsatisfactory state of things can be changed, but, as an operation was found necessary after the girl's admission to hospital, I should like to know what would have happened if the remaining three or four hospitals in the city had made the same reply—no bed available.—Yours, etc.,

EMER O'TOOLE.

8 Lakelands Park, Terenure, Dublin,
November 6th, 1937.

A POOR JOKE

TO THE EDITOR OF THE IRISH TIMES.

SIR,—From to-day's papers I gather that, during the recent U.C.D. Charity "Rag" one of the lorries was rigged up to represent a "Japanese tank." In such photographs as I have seen there appear to be slogans painted on the "tank" such as "China must be beaten to her knees."

I wonder if those responsible for the organisation of the "rag" realise the feelings of disgust and horror which such an exhibition must evoke in the minds of all decent Christian people. I wonder if they realise that the ruthless slaughter of hundreds of innocent non-combatants, women and children included, has been "guyed" in order that the crowd may be cajoled into contributing to charity. I wonder, still more, what would be the reaction in this country if any incident in the tragedies through which we have passed were made the subject of buffoonery in other lands and for a similar purpose.

I write with intense feeling on this subject for I have lived for some years in China and have learned to love the country and its people. What the feelings of the Chinese, pagan and Christian, will be if such pictures ever meet their eye I cannot imagine. They will find it hard to credit that in a Catholic country, and at such a season, war, slaughter and devastation fill our Christmas numbers, and the old-fashioned salutation of "Peace and Good-will" is, it would seem, out-of-date.—Yours, etc.,

DONAL B. O'CONNELL,
Commander, R.N. (Rtd.).

Maulagh, Lakeview-Foss, Killarney,
November 7th, 1937.

QUEEN MARIE WORSE

BUCHAREST, Monday.

A change for the worse in the condition of the Queen-Mother Marie of Rumania is announced in a bulletin issued this evening by the Court Chamberlain.

The bulletin, which is signed by three foreign doctors, in addition to Her Majesty's ordinary medical attendants, says: "A slight attack of influenza has interrupted the notable improvement which had started in Her Majesty Queen Marie's condition.

"Her Majesty has had further internal hæmorrhage in the region of the liver, which will necessitate prolonged rest.

"The undersigned doctors are in agreement about the diagnosis and the treatment"

"GOLD RUSH" IN PARIS

ECHO OF STERLING WEAKNESS

FROM REUTER'S CORRESPONDENT.

PARIS, Monday.

Following the weakness of both the dollar and sterling against the franc, small French investors are again seeking safety by buying gold coins.

Dealers have been selling "eagles" at 51.42 francs and sovereigns at 251 francs, and it has been extremely difficult to satisfy demand.

The big banks have not been willing to deal, while the small banks could not, or would only do so with well-known clients. There is a feeling here that owing to the British reluctance to let the dollar fall below 5.00 to the £ the franc may appreciate in the near future.

GOOD STRING RECITALS

ROTH QUARTET AT R.D.S.

DELICATELY-BALANCED PERFORMANCES

THE visit of the Roth Quartet, who were the performers at yesterday's recitals at the Royal Dublin Society, Ballsbridge, attracted large audiences to both afternoon and night concerts.

This combination, which is composed of Feri Roth (first violin), Jeno Antal (second violin), Ferenc Molnar (viola) and Janos Schola ('cello), hails from Budapest, and has won a big reputation on the Continent. Their playing of the Mozart Quartet in G major—one of the set dedicated to Haydn—which was their opening piece, had not proceeded far before the audience was impressed by the delicately balanced ensemble. The four instruments moulded into one another in a manner that spoke of constant practice and sensitive understanding. As a team they were admirable. Their tone, generally speaking, was good—in fact the only flaw was a little edge that protruded from time to time in the first violin but that was no more than a suggestion of cloud. That they were thoroughly familiar with their music was evident throughout. The Mozart had all the grace and charm of this composer's work. The audience liked the liveliness of the opening movement, the dainty paces of the Minuet, and the delightful chording in the Andante. The interplay between the instruments was fascinating to follow. By contrast with Mozart there was the Quartet in D flat major, No. 11, of Dohnanyi. In its warmth and colouring it is strongly suggestive of Brahms and shows the composer's marked, strong feeling for classical form. The audience had a splendid opportunity to appraise the individual instruments as the composer brought each of them into prominence in turn in little solo passages. The audience appreciated the lovely soft velvet quality of the viola, and even more so the liquid singing tone of the 'cello, especially in the last movement, with its haunting little call. There were some beautiful moments when the chording had a glorious organ tone.

EXCELLENT EFFECTS

In the Schumann Quartet in A minor—No. 1 of Op. 41—there was again both excellent ensemble work and good solo playing. Schumann's quartets may not be in the purest quartet style, but he is so full of original ideas, and there is so much poetry in his conceptions, that he was always achieving new and beautiful effects. The marked rhythm of the Scherzo, for instance, was striking, and the 'cello work in the Adagio played with lovely cantabile.

At the night recital the players caught the old-world atmosphere of Haydn's Quartet in D major, Op. 76, No. 5, perhaps, the most memorable moments of which were in the playing of the Largo, with its rich chording and stately grace.

Their playing of the Debussy Quartet in G minor, Op. 10, No. 1, brought out the highly impressionistic qualities of the work, with its peculiar discords and dissonances that, however revolutionary they may have been at the time of Debussy, are no longer regarded as unusual. Their handling of the Andantino movement, with its suggestion of Celtic background, was admirable. After the incursions into the flights of Debussy fancy it was like getting back to safe harbour to hear the rich, solid work of Beethoven's Quartet in F minor, Op. 95. The work was played with great understanding, and held some fine moments, notably in the second movement, with its descending passages for the 'cello, and the concluding movement, with its broad, sweeping chords.

GERMAN BISHOP AT THE VATICAN

CLERGY'S SALARIES

FROM REUTER'S CORRESPONDENT.

VATICAN CITY, Monday.

Cardinal Pacelli, Papal Secretary of State, had a conversation to-day with a German bishop, Dr. Schaur, who has come as a special emissary of Cardinal Faulhaber, of Munich. It is understood that the subject discussed was the German Catholic clergy, whose salaries are paid by the State.

The possibility that the Nazi Government may one day refuse to continue payment, or may wish to reduce them, has not been lost sight of at the Vatican.

THE LATE MR. RICE

MANY MESSAGES OF SYMPATHY

Popular regret at the death of Mr. Eamon Rice, T.D., Inniskeen, County Monaghan, was reflected in the stream of callers and the numerous messages of sympathy which arrived at the home yesterday, when the removal of the remains along the three-mile route to Inniskeen Parish Church took place, the old I.R.A. forming a guard of honour. There were large numbers of clergy in the immense cortege, which was representative of the teaching profession of the county and the commercial and public life of the district, as well as sympathisers from distant parts.

At the opening of Carrickmacross District Court Mr. Goff, D.J., said that he would like that the sympathy of the Court be sent to Mrs. Rice and family. Mr. Rice, he said, came from a very patriotic family, and had a good national record himself, and, as T.D. for the county, he worked very hard for his constituency. Mr. P. J. Kennedy, on behalf of the legal profession, and Mr. P. Hoey, District Court Clerk, joined in the message of sympathy.

Carrickmacross U.D.C. also passed a vote of sympathy with the relatives at a special meeting last night.

The Rev. M. Malone and the Rev. T. Quirke officiated at the church. The funeral takes place to-day to the family burial ground at Tyholland, following Office and Solemn Requiem Mass at Inniskeen.

MINISTER'S STATEMENT DENIED

CORK BOARD AND COST OF LIVING

FROM OUR CORRESPONDENT.

CORK, Monday.

A statement by Dr. Ryan, Minister for Agriculture, that the cost of living had not risen was discussed at the South Cork Board of Assistance to-day.

The Lord Mayor (Mr. J. Hickey) suggested that home assistance be increased to the minimum at present paid by way of unemployment assistance benefit. Even that was quite inadequate. It was obvious that coal, milk and meat were luxuries for the poor man at present.

Mr. Lucey said that he saw that the Minister for Agriculture stated during the week-end that for the last six years the cost of living was not higher, and, in fact, was lower than in 1931.

Mr. Buckley—Trying to gull the people.

The Lord Mayor—It is a most irresponsible statement for a Minister to make.

Mr. Lucey agreed that everything had gone up, but to increase home assistance was going to be a great hardship on the poor ratepayers. He suggested asking the Superintendent of Home Assistance to furnish names of persons considered to be in need of increased allowances, and this was agreed.

Thousands of ladies keep a box of Martin's Pills in the house. Those who use them recommend them; hence their enormous sale. Price 5s. Sold by all Chemists and Stores, or post free from proprietors, Martin, Chemist, Southampton. —(Advt.)

IRISH NEWS IN BRIEF

Detonator Explodes. — Fourteen-year-old Con Carr, of Derrydonal, Dungloe, picked up a detonator which exploded and blew off the tops of four fingers. He was admitted to Letterkenny Hospital.

* * *

Shot Soldier Progresses.—Private Michael Neligan, 4th Battalion, Collins Barracks, Cork, who was accidentally shot at the barracks on Saturday night, continues to make satisfactory progress at the Mercy Hospital, Cork. His condition, however, is still serious.

* * *

Bail Applied.—At Listowel Court Mr. Kenny, D.J., placed under a rule of bail for two years Edward O'Connor, Tannavalla, Listowel, for stealing a pair of shoes, and ordered the defendant to pay 20s. compensation.

* * *

Gift to Hospital.—Fermanagh County Hospital is to have an orthopædic department fully equipped through the generosity of the trustees of the Enniskillen Coffee Van, a temperance institution which sells tea, coffee and buns to farmers on fair days, and is run by voluntary workers.

* * *

Sentenced for Assault.—Pleading guilty at Waterford Circuit Court to the robbery of £2 with violence from Mary Behan, Andrew Fernie (22) of Ballydrislane, Tramore, Co. Waterford was sentenced by Judge Sealy to twelve months imprisonment with hard labour, to date from June 29th last, the day of his arrest.

* * *

Still Going Strong.—Hale and hearty at the age of 91 years, Mr. Charles Curran, of Bridgetown, Castlederg, Nationalist registration agent, appeared at Strabane Revision Sessions yesterday on behalf of his party. He has appeared annually at these revision sessions since the passing of the Franchise Act and can read and write without glasses.

* * *

Clare Appointment.—Clare Agricultural Committee have appointed Mr. Thomas F. Murphy, Copsewood College, Pallaskenry, Co. Limerick, as Agricultural Instructor for Clare. He is a native of Monaghan, holds the B.Agric.Sc. degree and has a good knowledge of Irish. Members protested that their wishes had been rejected by the Appointments Commissioners.

* * *

Bravery Recognised.—At Newry Urban Council yesterday, Mr. Bernard Hughes, Castle street, Newry, was presented with the certificate of the Royal Humane Society in recognition of his gallant, though unavailing, attempt to save the life of a sixteen-year-old boy from drowning in a disused quarry hole at Ballinacraig last August.

* * *

Appointment of Teacher.—At Armagh Technical Committee meeting yesterday, Mr. E. G. Auterson, Canal street, Newry, was appointed Instructor in Science and Mathematics by eight votes to two for Mr. John J. Duffy, Carricknagor terrace, Cork, at a salary of £215 a year, rising to £250 a year.

* * *

Sent to Prison.—Sentences were imposed as follows on four men from West Waterford who pleaded guilty to offences against a girl under seventeen years:—Patrick McGrath, Coolnasmulta, Cappoquin, two years' imprisonment with hard labour; Peter and Patrick Purcell, Affane, ten months each with hard labour: Patrick Foley, Roundhill, Lismore, six months with hard labour.

* * *

Fever Outbreak.—A serious outbreak of typhoid fever has occurred at Donegal Mental Hospital. Among the male patients five definite cases have been established and isolated. Several cases are under suspicion. The cause of the epidemic has not been established. Dr. M. J. Bastible, County Medical Officer of Health, and the local doctors are investigating the cause.

* * *

Bacon Factory for Donegal?—Mr. N. Blayney, T.D., told a Letterkenny meeting that the Minister wanted to assist them in starting some industry, and he was now prepared to allow a quota of from 200 to 250 pigs weekly if they decided to start a bacon factory. The Rev. J. O'Doherty, P.P., said that he was sure that all the farmers, irrespective of creed and class, would be glad to see a new industry started. A factory committee of thirteen was appointed.

* * *

The Camera in Art.—Because he considered that a camera club clashed to a certain extent with ideas of art appreciation, the new Principal of the Cork School of Art (Mr. S. McCann), at yesterday's meeting of the Vocational Education Committee, opposed an application by Cork Camera Club for use of the sculpture gallery in the School of Art for their annual exhibition. The committee disagreed with the principal, and granted the application.

* * *

Prison for Larceny.—"It is pure sacrilege," said the Resident Magistrate (Captain P. S. Bell), at Londonderry yesterday, sentencing to three months' imprisonment John McDermott, a firewood seller, of St. Columb's Wells, who pleaded guilty to stealing a handbag, containing 10s., from a pew in Waterside Roman Catholic chapel, while the owner, a County Fermanagh woman, prayed.

* * *

Driver Dies Suddenly.—Mr. James Maguire, an R.I.C. pensioner, of Rathmullen, County Donegal, collapsed and died yesterday evening at Mr. J. Kenny's residence, Letterkenny, while waiting to take home the Rev. J. O'Doherty, chairman of the Mental Hospital Committee, to Rathmullen. Earlier in the day he had conveyed Father O'Doherty by motor to Letterkenny.

* * *

Drainage a National Charge.—At a meeting of drainage ratepayers on the Rivers Glyde and Dee at Tallanstown a resolution was passed asking the Louth County Council to press on the Government, through the General Council of County Councils, for the introduction of legislation to make drainage a national charge and that pending the passing of such legislation that the collection of all maintenance rates and arrears cease.

* * *

Opening of New Hall.—The new £30,000 Apprentice Boys' hall at Londonderry is to be opened next month. Councillor McKew, City Grand Master, and Governor of the Apprentice Boys, intimated this yesterday. The hall, the largest outside Belfast, will be the world headquarters of the Apprentice Boys' Order, and the central meeting place for the Orangemen of the North-West. It is likely that Lady Craigavon, who recently issued an appeal for funds for the new hall, will be asked to perform the opening ceremony.

* * *

Doctors' Salaries Increased.—Louth Board of Health yesterday increased the salaries paid as medical officers of health to the various dispensary officers to £35 per annum in the case of rural officials and to £15 for those in charge of semi-urban districts. Hitherto the salaries ranged from £6 to £30 per annum, and the Free State Medical Union had asked that the minimum salary should be £50 per annum. Mr. P. J. Flynn objected to the decision on the ground that the allowances should be the same for all the doctors whether in urban or rural areas.

* * *

Northern Transport Scheme.—A vigorous defence of the Northern Ireland Transport Board was made by Mr. D. L. Clarke, Chairman of the Board in an address to the Belfast Rotary Club yesterday. Our task, he said, was to provide, within the terms of the Act, road transport facilities which will give efficient and economic road services to the community. The number of single and return tickets issued last year was 22½ millions. The approximate number of journeys taken by holders of season and weekly tickets is estimated at 6½ millions, and the mileage covered by the vehicles carrying these passengers was 13 million miles.

* * *

A Varied Career.—Colonel Dr. D. Coghlan, Inspector-in-Charge of the Irish Land Commission operations in Clare for the last six and a half years, has been transferred to a similar position covering the Counties of Louth, Cavan and Monaghan. Colonel Coghlan has had a most interesting and varied career. He served with distinction with the British forces during the Great War, and for a time was in charge of Bruges. For his services during that period he was awarded the O.B.E. Subsequently he served in the British Embassies at Paris and Petrograd. On his return to Ireland he played a prominent part in laying the foundation of the Irish National Army.

Forty girls in Madrid cheerfully play with death every day in the service of the Government. They are serum preparers in the Institute of Biology and Serumtherapy, where rabbits and white rats are used for experiments. It is largely due to the institute's work that Madrid has been free from epidemics during the Spanish war.

NEW BELGIAN GOVERNMENT

M. SPAAK ON POINT OF SUCCESS

FROM REUTER'S CORRESPONDENT.

BRUSSELS, Monday.

After a fortnight's crisis Belgium is on the point of obtaining a new Coalition Government in succession to that headed by M. van Zeeland, the banker statesman, who resigned.

M. Spaak, the Acting Foreign Minister and prospective Socialist Prime Minister, to-day had an audience of the King, and later announced that he had reached an agreement with the Catholics regarding the distribution of portfolios in the new Cabinet.

The Liberal Party already had agreed to support his Cabinet of National Union, which will again comprise Catholics, Socialists and Liberals.

M. Spaak stated that he was calling together the prospective Ministers to-night with a view to agreeing on all points of their programme.

M. Spaak will be the first Socialist Prime Minister that Belgium has had. He will also be her youngest Premier. He is 38 years of age.

A provisional list of the new Cabinet, which is to comprise six Socialists, six Catholics, three Liberals and one neutral, gives the distribution of the principal portfolios as follows:—

Prime Minister, M. Spaak (Socialist).
Finance, M. de Man (Socialist).
Public Health, M. Wauters (Socialist).
Foreign Affairs, M. Pierlot (Catholic).
Colonies, M. Rubbens (Catholic).
Minister of Interior, M. Diercks (Liberal).
Minister for National Defence, General Dennis (non-party).

Ten of the new Ministers, including M. Spaak, were in the retiring Cabinet.

The list is still subject to changes, as the prospective Premier is still consulting the selected members of his proposed Cabinet, and everything depends on their agreeing on a programme.

THREE NEW DANZIG DECREES

HITLER YOUTH MOVEMENT

FROM REUTER'S CORRESPONDENT.

DANZIG, Monday.

The Danzig Volkstag to-day passed three important decrees. They were:—

1—An amnesty pardoning all political prisoners convicted of offences against the Nazi *régime* before October 1st last.

2—A decree making compulsory the adherence of all young persons to the Hitler youth organisation; and

3—The prohibition of all other political parties except the Nazi Party.

The passing of the amnesty is regarded as a "grand gesture" to show the magnanimity with which the National Socialists are going to pardon all their opponents of the past in order to demonstrate their good-will and desire for co-operation in the future.

All political prisoners are released, and outstanding fines and sentences are remitted.

The decree was promised in a speech by Herr Forster last Monday at a big public meeting in celebration of the success that had finally crowned the Nazi efforts to eliminate the opposition in Danzig.

The other parties besides the Nazis have already been dissolved and have officially ceased to exist, so the new decree prohibiting other political parties will have no immediate effect. The only opposition deputies left in the Volkstag at the moment are two Poles, and, although their parties do not exist, they can retain their seats as individuals until the next elections.

All the others have either gone over to the Nazis or resigned their mandates, with the result that the Nazis have now far more than the two-thirds' majority they require in the Volkstag.

The last stand of the Opposition was taken by the Centrum, which dissolved itself (under pressure) on October 20.

UNIVERSITY COLLEGE CONFERRING DANCE

The University College, Dublin,

VISITING GRANDMOTHER : R.D.S. RECITALS

VISITING GRANDMOTHER.—Princess Josephine-Charlotte and her brother, Prince Baudoin of the Belgians, busy under an apple tree in the grounds of Fridhem, the home of Princess Carl of Sweden, mother of the late Queen Astrid.

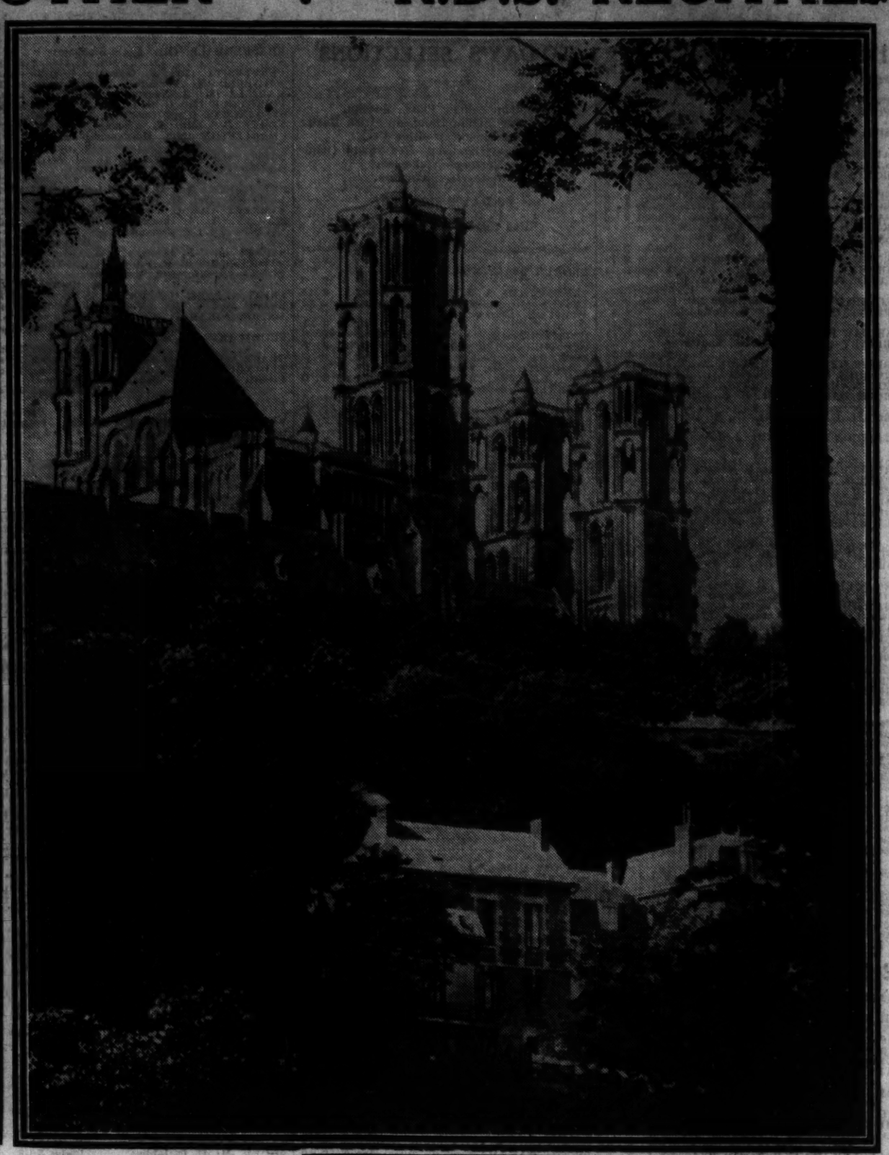

THE CATHEDRAL in the French town of Laon.

THE ROTH STRING QUARTET, which gave recitals at the Royal Dublin Society yesterday. Seated (from left): Feri Roth and Jeno Antal violins). Standing (Ferenc Molnar (viola) and Janos Scholz (violoncello).

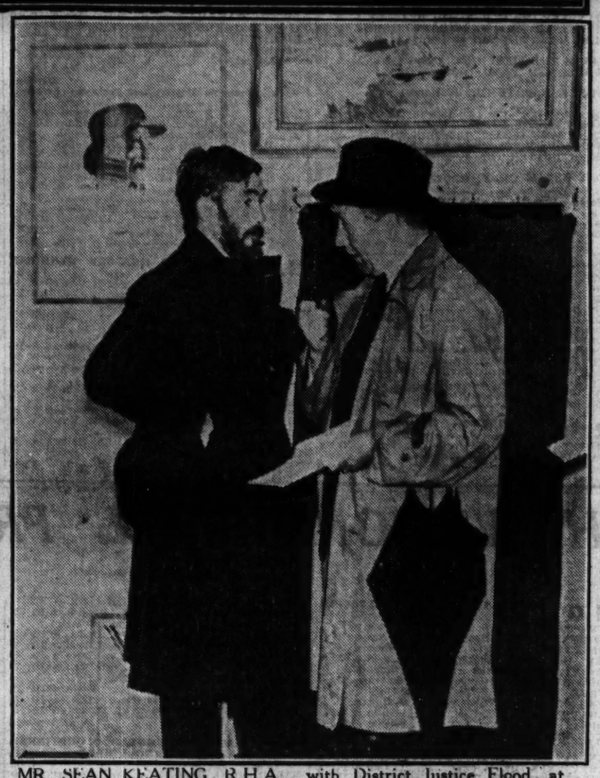

MR. SEAN KEATING, R.H.A., with District Justice Flood, at yesterday's private view of his exhibition at the Waddington Galleries, South Anne street, Dublin.

THREE CIVIC GUARDS who were among those who received Scott Memorial Medals for bravery at the Dépôt, Phœnix Park, yesterday. From left: Guard P. Malone, Cork and Guard M. Field, Kerry (silver medals), and Sergeant J. Scott, Sligo (bronze medal).

MR. P. HOGAN, Secretary of the Dublin Traffic and Safety-First Association, reading his report at yesterday's meeting at Wynn's Hotel. From left: Mr. J. D. Stuart, Mr. P. Pierce, Mr. David Coyle (Chairman), and Mr. Hogan.

DUBLIN FIREMEN dealing with yesterday's outbreak at Wookey's Mills at Leixlip.

AT THE WAR MEMORIAL at the South Mall during Remembrance Sunday ceremonies at Cork.

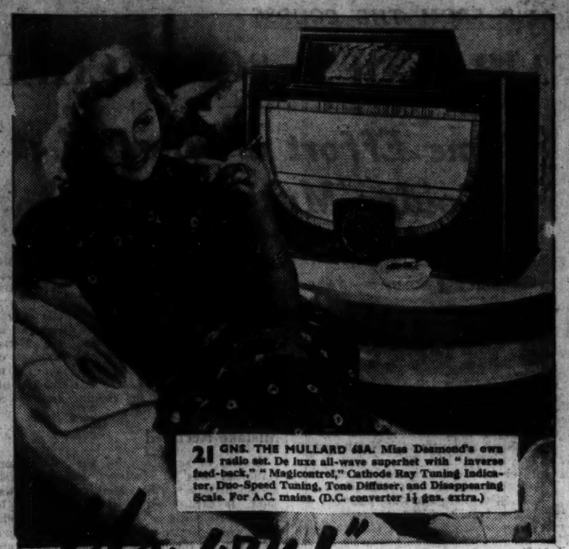

21 GNS. THE MULLARD 482. Miss Desmond's own radio set. De luxe all-wave superhet with "inverse feed-back." "Magicontrol," Cathode Ray Tuning Indicator, Duo-Speed Tuning, Tone Diffuser, and Disappearing Scale. For A.C. mains. (D.C. converter 1½ gns. extra.)

You win!" SAYS

FLORENCE DESMOND

"Yes, this 'Acoustic Design' Mullard really is better than my previous radio"

"I HAD another set before I got my new Mullard," says Florence Desmond, "and of course I used to say it was perfect.

"But the first time I heard the 'Acoustic Design' Mullard, I had to surrender and admit that the Mullard really *is* far better. It has a finer tone than any other radio I've ever heard."

All-Wave Reception

"Acoustic Design" means that the receiver, cabinet and speaker of the Mullard are designed in "tonal complement," so that the tone comes out pure and clear, without muffling or distortion.

Besides having this new beauty of tone, Mullard mains sets are *all-wave* — they bring you Winnipeg, Bombay or Sydney. If you're not content with listening-in to the radio programmes of one small corner of Europe — if you'd rather take your pick from the entertainment offered by the whole wide world — then just try out the Mullard.

* * *

Why Mullard is "The Radio 'buy' of the Year"

Besides "Acoustic Design" and all-wave reception, Mullard sets have the latest efficiency features. The mains models are all-wave superhets; the higher-priced sets have triple-diode circuits and such refinements as duo-speed tuning, cathode ray tuning indicators, the marvellous "Magicontrol," etc.

Models from 10 gns. to 21 gns.

EASY HIRE PURCHASE TERMS

Mullard Radio

Sole Distributors in the Irish Free State:

Dublin: BROWN BROS. (Ireland) Ltd., 35 Lower Abbey Street; H. MARKS Ltd., 27 Upper Liffey Street; BAXENDALE & CO. Ltd., 7-8 Capel Street.

MULLARD RADIO GRAMOPHONE & RADIO STORES Johnsons Court (off Grafton St) DUBLIN

THE MacQUILLANS OF NORTH ANTRIM

ROYAL IRISH ACADEMY PAPER

At a general meeting of the Royal Irish Academy in the Academy House, Dawson street, yesterday, Professor E. Curtis read a paper, the subject of which was "The Mandeville-MacQuillan Descent."

The descent of the MacQuillan family, who were Lords of the Route in North Antrim up to James I., said Mr. Curtis, has been a historic puzzle. In Elizabethan times they were supposed to be of Welsh descent, "FitsHowlyn" or "son of Llewellyn," but this can be shown to be false etymology. Dr. Goddard Orpen suggested that they were originally De Mandevilles, great tenants of the Earls of Ulster in Antrim, and that the name MacQuillan is an Irish version of "the son of Ugolin," the latter being a diminutive derived from one Hugh de Mandeville, the founder of the race.

Manuscripts from Mortimer records in the British Museum, supplemented by the Irish annals, proved this, as did the Four Masters' record in 1368, the death of "Slemne," Constable of Ulster "MacUighilin." A Mortimer deed of 1331 records that "Stephen McHoulyn" was then Constable of the Bonnacht of Ulster under William, Earl of Ulster.

The two are obviously the same, said the speaker. The MacQuillans are, perhaps, the greatest example of the Normans of Ireland turning Irish and adopting Irish names, law and language.

OTHER PAPERS

A paper on "The Irish Species of the Dipterans Family, Phoridae," by the Rev. H. Schmitz, was communicated by Mr. A. W. Stelfox. The result of the last six months' intensive work was increased knowledge of the Irish Phoridae to the extent that there are now records for 117 species, where previously there were only ten.

A paper on "Negative Ions in Discharge Tubes" was contributed by Mr. K. G. Emeleus F. J. Sayers.

A paper by Mr. V. C. A. Ferraro on "Functions of Quaternions" was communicated by the President, Professor A. W. Conway.

INNISKILLINGS' DINNER

The Dublin branch of the Inniskillings' Association have arranged to hold the annual dinner in the Red Bank Restaurant, Dublin, to-morrow (Wednesday) evening. Many former officers and men of the regiment will be present. Major-General Sir William Hickie, K.C.B., will be the chief guest, and others who have promised to attend include Major J. C. Sproule Myles, M.C., T.D., representing the Belfast branch; Captain H. G. Stewart, representing the depot, Omagh, and Mr. A. P. Connolly, representing the British Legion. Captain S. Butler will be in the chair.

Like a fountain springing into life

Brilliance dawns at a touch in tarnished silverware polished with "Goddard's." 98 years of consistently careful manufacture has inspired world-wide confidence in

"Goddard's" Plate Powder

In boxes, 10½d. and 1/6.

FREE BOOKLET

"How to care for Silver and Plate"—sent on request to J. Goddard & Sons, Ltd. Dept. 9, Nelson Street, Leicester

Sole Proprietors and Manufacturers

GIGLI MEETS HUBERT VALENTINE

At the Shelbourne Hotel on Saturday last, Hubert Valentine, the young Irish tenor, met the world-famous Beniamino Gigli, at whose request he sang the popular song, "Mother Macree." Signor Gigli said that he was very impressed with Valentine's rendering of it, and that he reminded him very much of Count John McCormack.

Both Gigli and Valentine record for His Master's Voice, and many records by each of them are available to the public.

The picture of Laon Cathedral in this issue is by courtesy of the French Railways National Tourist Office.

ALWAYS USE CONDY'S FLUID THE UNIVERSAL ANTISEPTIC

HEALTH

The Oxo habit recruits your strength, promotes health, builds up stamina and raises resistance to fatigue and illness. Oxo reinforces the whole constitution. Regularly use—

OXO for Cup or Cooking

GOSSIP FROM THE COURSE

FAIR COPY SCRATCHED

Game Effort of Bendex : Golden Martlet's Win

FROM OUR TRAVELLING CORRESPONDENT.

LEICESTER, Monday Night.

THIS Aintree Derby that is to be run at Liverpool on Wednesday next is shrinking. Lord Derby's colt, Fair Copy, who looked like being the chief rival to Merry Mathew, had to be taken out of the race this morning. I understand that he has fallen lame in the near hind, which is unfortunate for Stanley House, as he had been going so particularly well in his work as to give the impression that he had an excellent chance of beating the North country colt.

The Liverpool course seemed to suit him in July last when he beat Monument and Cash Book in the Atlantic Cup, and that was about his best race of the season.

Another defection from the Liverpool programme is Noble Turk, who has had a mishap and will not be able to run on Friday for the Cup, for which he would have been much fancied.

Jockeys' Records

These are days of jockeys' records. When W. Nevett won the November Selling Nursery at Leicester on the Glenmakerin gelding it brought his winning total for the season to 110. His previous best in any other year was 109.

Nevett has an old association with Peacock's Middleham stable, in which he was apprenticed. His father, as a matter of fact, worked there before him.

Matthew Peacock, by the way, has trained 67 winners this season to date, which is a much larger total than that credited to any other trainer. Frank Butters is next with 56, and Fred Darling is third with 49. Darling, however, has found most of his horses so moderate that he has had to hunt small game, and his stake-money is less than £20,000.

Berks and Bucks Scores

Gordon Richards brought his total to 201 when he won the first race of the afternoon on Berks and Bucks, from the stable in which Fet is trained. After he had beaten Novena easily there was no bid for Berks and Bucks.

Richards rode the favourite in the Juvenile Maiden Plate. The Ephesian, for Fred Darling, and only missed a place by a few inches. There was a good finish to this race, one trained by Mr. Parsee and ridden by P. Beasley, Pactolus, winning by a neck from Meddlesome, Barry d'Or just beating the favourite for third place.

Lord O'Neill, who is taking a little interest in ownership, with Mr. Victor Gilpin as his trainer, won a modest event, the Melton Amateur Riders' Plate, with Moneyglass, on whom Mr. John Hyslop beat Playe Up by a length. Moneyglass, who is a five-year-old by Apron, made all the running and was an easy winner.

Mistake Rectified

A field of seventeen for the Atherstone Handicap was satisfactory, and that well-known little performer, Merely a Minor, was joint favourite with Huxley, ridden by Gordon Richards. There was some jubilation when the name of Merely a Minor appeared in the frame as the winner, and Huxley as second. This changed to slight hostility when the numbers were changed and Golden Martlet was given as the winner from Huxley.

A section of the crowd was distinctly impolite to the judge as he left the box after changing the numbers. It was an easy mistake to make in a November light—for the colours of Mr. John Hamer, the owner of Merely a Minor, and of Major Phillips, the owner of Golden Martlet, are similar.

A Good Finish

Actually Golden Martlet, who used to be in the stable of Jack Jarvis, and was thought to be a smart two-year-old, but is now in the stable of Fred Butters, had left Merely a Minor behind two furlongs from home, and then had beaten Huxley in a good finish.

The patched-up Bendex, who once ran such a great race for the Goodwood Cup, was the outsider of five in the Quorndon Plate. He showed a glimpse of his old form, but the odds-on chance, Guest of Honour, ridden by Gordon Richards, beat him by a length and a half.

Selections

The racing here will be continued to-morrow, when the Leicestershire Handicap may be won by BY THE WAY, or, alternatively, by SENIOR.

The Apethorpe Nursery should go to the SANTA FE G., and the Stoughton Maiden Plate to LA SANSUGERE.

GALTEE MORE.

RED SQUAW NAPPED

Blue Car Gets Preference for the Sprint

RED SQUAW, the Cambridgeshire runner-up, is to contest the Leicestershire Handicap at Oadby to-day, and I consider that she holds a bright chance of winning. A month has passed since she made such a gallant bid to force a second dead heat with Artist's Prince—it will be remembered that the filly divided the spoils with Dines's charge at Doncaster—and she has had plenty of time to recover from the effects of the race.

One of Red Squaw's most formidable rivals to-day will undoubtedly be Helen's Hill. Barling's filly has been a model of consistency all through the season. She carried a similar weight to that which she has here when narrowly beaten by Gong at Newcastle last month.

Galsonia was a comfortable winner over the Newbury seven furlongs last time out. Whether he can get this mile course, with its uphill finish, is questionable. In my opinion, the last furlong will prove his undoing.

Tinkle Tinkle will be suited by the present going conditions, and is expected to show considerable improvement on anything she has previously accomplished this season. She was successful in the corresponding event to this last year. Musoma and Reredos can be fancied on some form. Still, I hope to see

RED SQUAW

win from Helen's Hill.

The fact that Frank Hartigan relies on Blue Car in preference to Unlikely in the Harborough Handicap is, I think, a significant pointer to the six-year-old's chance.

Blue Car has not won a race in seven attempts this season, but came very near to doing so on his last appearance at Bath in August. There he came within half a length of beating the speedy Sidley Dee.

Carnival Boy has shown his liking for this track in the past, and may go close now, in spite of his heavy weight. Eddy has won his last two races and is fancied to complete the "hat trick," while Anaglypta and Mrs. Atkins are not without chances. I have confidence in

BLUE CAR

to win.

An easy winner over six furlongs at Newmarket last month, Archmoon, appears to have a good opportunity to supplement that victory in the Apethorpe Nursery Handicap. I am assured that the extra furlong here will not prove detrimental to his chance.

Accounts concerning Fresh Kid's well-being are very flattering, and with bottom weight Duller's charge must be respected. Others I note favourably are Santa Fe gelding and Grace Note.

ARCHMOON

has the vote.

The Stoughton Plate may not take a great deal of winning. My best news concerns

LA SANSUGERE,

who has been moving particularly well at home since she ran fourth to Captain Hook at Windsor in September. Beer is Best may be the only danger to my selection.

ROSDHU

appears among the runners for the Humberstone Selling Plate. I consider the Manton youngster a step above plating company, and advise her support accordingly.

IRISH BUTTER

and Rose of Persia II. are my two main fancies for the Clock Tower Selling Handicap. I prefer them in the order named.

LEICESTER PROGRAMME

1.30—HUMBERSTONE SELLING PLATE of 150 sovs. Two-year-olds. 5f.

POTATO PATCH (Mr. Bridgman) ... Bridgman 8 0
INSPIRATION (Mr. A. Butt) ... Pk. Butters 8 0
POOR BUT HONEST (Capt. L. Cohen) ... D.-Pennant 8 0
SPRINGSHOOT C. (Mr. J. Dickie) ... W. Armstrong 8 0
ATKINSON (Mr. H. G. Grayson) C. Yeoman 8 0
S.P.C.C. (Mr. T. Hogg) ... Hogg 8 0
ROYAL APPLE (Capt. Loughbottom) ... F. Armstrong 8 0
SIBROM C. (Mr. V. P. Miss) ... V. Smyth 8 0
BOBS HILL (Lord Feversham) ... Stedall 8 0
SAN HALG (Lord Fender) ... Stedall 8 0
KYANOS (Mr. F. de St. Alary) ... W. Jarvis 8 0
SARAH JENNINGS II. (Mr. Broeton) ... Hudson 8 11
ROYAL SHOCK (Mr. H. Cannon) J. Beardon 8 11
IRIDIUM (Sir H. Owen) ... O. Bell 8 11
CORONATION DANCE (Mr. Davis) ... Thrale 8 11
LODESTONE (Mr. E. Delfosse) ... G. Colling 8 11
PLANTAIN LILY (Mr. R. D. Radcliffe) ... C. Pratt 8 11
SKIDAW F. (Mr. G. W. Dixon) ... Easterby 8 11
BRIARY F. (Lady Dufferin and Ava) ... Marsh 8 11
OLIVE OYL (Mr. T. H. Farr) ... J. Jarvis 8 11
ROSDHU (Mr. G. Fellowes) ... P. Lawson 8 11
SOLUX (Mr. Norton) ... J. Beary 8 11
ROCK DAISY G. (Mr. R. L. Glasspool) ... F. K. Leader 8 11
ROYAL GARTER (Mr. H. M. Hartigan) (owner) 8 11
GARRION BRIDGE (Mr. A. Johnstone) ... Bladon 8 11
KOA (Mr. W. McAlpine) ... V. Smyth 8 11
RUBBER QUEEN (Mr. S. Martin) S. Martin 8 11
CARTON (Mr. T. M. Pearson) ... Winter 8 11
BE SHY (Mr. O. F. Phillipson) ... Stedall 8 11
AIR WOMAN (Mr. W. C. Fuller) ... Jellies 8 11
BRIGHT STAR (Mrs. Thompson) ... F. Hartigan 8 11
PORTULACA (Mr. F. Smith) ... Templeman 8 11
SHUDDER (Mr. H. de Trafford) ... R. Adams 8 11
BIRTHDAY (Mr. G. Lang'ande) ... R. J. Colling 8 11
GRASSE (Mr. Whitney) ... B. Rochfort 8 11
CROMIS (Mr. S. Williams) ... H. Stevens 8 11

Betting: Wellesley 5 to 1 each Turlur, Bendex and Golden Martlet, 7 to 1 Merely a Minor, 8 to 1 Eager Gal, 10 to 1 each Mospey, Straight Deal and Hexham, 100 to 8 each Hornsey Rise, Novena, and Poor Friend, 100 to 6 Generous Gift, 20 to 1 any other.

Tote (2/-)—Win, 18/6; places 6/3, 12/3, 7/3.

Won by two lengths, one length; Generous Gift was fourth and Turlur last.

2.0—NOVEMBER SELLING NURSERY HANDICAP of £192. 7f.

Mr. G. W Dixon's GLENMAKERIN GELDING, by Diligence, 8-11 ... W. Nevett 1
Mr. J. Hanbury's CHEESE EYE, 8-1 ... R. Smith 2
Mr. E. Robson's PINCHIN GELDING, 8-2 ... G. Richards 3

Also ran—Poor But Honest (C. Richards), Acon colt (M. Beary), Guncotton II. (Gunn), Quartier Latin (D. Smith), Rosegay (G. Wells), Bloom filly (Mr. A. Boyle), Colonel's Lady (R. Perryman), Bachelor's Fate gelding (H. Blackshaw), Sunwise (S. Wragg), My Sandwich (T. Weston), Spinning Queen (A. Appleby), Macabre (P. Evans), Margaret Tatton filly (J. Gilbert). Off 2.3. (Winner trained by Easterby.)

Betting—5 to 2 agst. Pinchin gelding, 7 to 2 Acon colt, 5 to 1 Margaret Tatton filly, 8 to 1 GLENMAKERIN GELDING, 10 to 1 each Mr. Dixon's and Macalpine's, 100 to 8 each Colonel's Lady, Rosegay, and Bloom filly, 100 to 6 Cheese Eye and Guncotton, 20 to 1 any other.

Tote (2/-)—Win, 18/6; places 5/6, 6/6 3/-.

Won by a neck; a head. Bloom filly was fourth and Bachelor's Fate gelding last.

2.30—JUVENILE MAIDEN PLATE of £166. Two years old. 5 f.

Mrs. Glorney's ch. c. PACTOLUS, by Pharos—Myrica, 8-12 ... P. Beasley 1
Mr. V. Hobbs's MEDDLESOME, 8-12 ... H. Wragg 2
Mr. F. W. Shenstone's BARRY D'OR, 8-12 ... F. Lane 3

Also ran—Timur (S. Wragg), Longchamp (J. Crouch), Gownsman (A. Richardson), Phantahun (J. Simpson), Pali (W. Gilchrist), The Ephesian (G. Richards), The Yankee (H. Carslake), Hethersett (R. Perryman), Maggie B. g. (W. Nevett), Game Cart (R. A. Jones), Chelone (W. Stephenson), Son of Silver (W. Rickaby), Euronia f. (T. Lowrey), Stella Carmona (C. Smirke), Crumb (T. Hawcroft), Crescendo (P. Gomez), Tolerance (M. Beary), Fille de Heros (P. Evans), Decameron Nights (C. Richards). Off 2.34. (Winner trained by Persse.)

Betting—5 to 2 agst. The Ephesian, 4 to 1 PACTOLUS, 9 to 2 The Yankee, 8 to 1 each Meddlesome, Plantahun and Barry d'Or, 10 to 1 each Timur and Game Cart, 100 to 7 each Hethersett and Stella Carmona, 33 to 1 any other.

Won by a neck; half a length. The Ephesian fourth, Crescendo last.

3.0—MELTON AMATEUR RIDERS' PLATE, a welter handicap of £135. 1½ m.

Lord O'Neill's b. g. MONEYGLASS, by Apron—Vita Glass, 5, 10-3 ... Mr. J. Hislop 1
Mr. S. B. Plummer's PLAYE UP, 5, 11-5 ... Mr. J. Donaldson 2
Mr. W. H. Thorpe's DECTAGO, 4, 11-9 ... Mr. W. Carr 3

Also ran—Maloja (Mr. J. McNamara), Evander (Mr. P. Herbert), Swiftsure (Mr. W. Bissill), Sonnet (Mr. C. Underdown). Off 3.4. (Winner trained by Gilpin.)

Betting—5 to 2 agst. Dectago, 4 to 1 Maloja, 9 to 2 each Swiftsure and Evander, 8 to 1 MONEYGLASS, 10 to 1 Playe Up, 20 to 1 Sonnet.

Tote (2/-)—Win, 21/3; places, 4/9, 5/-, 2/9.

Won by one length; a neck. Swiftsure fourth, Sonnet last.

3.30—ATHERSTONE HANDICAP PLATE of £249. 1½ m.

Major A. E. Phillips's b. g. GOLDEN MARTLET, by Winalot—Seradella, 4, 8-1 ... M. Beary 1
Mr. J. A. Dewar's HUXLEY, 3, 8-10 ... G. Richards 2
Mr. T. Westhead's KNIGHT OF MONASTER, a. 7-5 ... W. Griggs 3

Also ran—Playley Tom (T. Lowrey), Fonds de Caisse (P. Beasley), Merely a Minor (T. Weston), Solarium (W. Nevett), Greymantle (A. Richardson), Naval Display (J. Crouch), Incantator (E. Smith), Castel St. Angelo (K. Robertson), Burman (P. Evans), Snake Lightning (P. Maher), Baccius (H. Sprague), Scotch Woodcock (D. Smith), Hello Peggy (G. Wells), Mountain Daisy (W. Christie). Off 3.35. (Winner trained by F. S. Butters.)

Betting—4 to 1 each Huxley, a Minor and Huxley, 8 to 1 GOLDEN MARTLET, 10 to 1 each Solarium, Playley Tom, Incantator, Castel St. Angelo and Snake Lightning, 100 to 8 each Burman and Scotch Woodcock, 20 to 1 any other.

Tote (2/-)—Win, 14/6; places, 5/6, 6/9, 37/3.

Won by a head; three-quarters of a length. Castel St. Angelo was fourth and Hello Peggy last.

4.0—OUORNDON PLATE of £117. 1 m.

Mrs. H. Hawkins's gr. h. GUEST OF HONOUR, by Son-and-Heir—Dionysia, 5, 9-5 ... G. Richards 1
Mr. N. S. Ecleigh's BENDEX, 5, 8-7 ... G. Wells 2
Mr. S. W. Clorenshaw's FLYING TRAPEZE, 3, 8-4 ... W. Stephenson 3

Also ran—Kitty's Pet (F. Gardner), Quinillus (T. Weston). Off 4.3. (Winner trained by Cundell.)

Betting—6 to 4 on GUEST OF HONOUR, 9 to 2 agst. Quinillus, 5 to 1 Flying Trapeze, 10 to 1 Kitty's Pet, 100 to 8 Bendex.

Tote (2/-)—Win, 3/-; places, 2/3, 5/6.

Won by one and a half lengths; four lengths. Quinillus was fourth.

TOTALISATOR DAILY DOUBLE (10/- stake)—Packsins and Golden Martlet. Dividend, £20 5/-. Pool, £1,877 10/-. 93 winning tickets.

IRISH RUNNERS AT LIVERPOOL

There will be a strong challenge from the Irish Free State at Liverpool races this week, and seven genuinely fancied horses are being sent to contest flat races and steeplechases.

Lord Milton's Quidnunc, trained by H Usher, will contest the Palatine Selling Plate to-day. Royal Danielli, who is engaged in the Grand Sefton on Thursday, and has the reputation of being the best steeplechaser in Ireland, is likely to be reserved for the Valentine 'Chase on Saturday, leaving the Irish challenge for the Sefton to Sir Alexander Maguire's Workman and Captain Daly's Brighter Cottage. W. T. O'Grady will ride Brighter Cottage.

Mr. M. C. Collins's Starmond is to contest the Knowsley Nursery on Thursday, and Mr. J. H. Peard's recent winner Rose Bunch is to run in the Rous Memorial Nursery on Friday. W. Barrett will ride both Starmond and Rose Bunch.

Sir Alexander Maguire will be represented in the Liverpool Autumn Cup or the Stewards' Handicap on Friday by Walter's Pride, who finished second in the Irish Cambridgeshire a month ago. W. Howard will ride the gelding in his selected race.

SPECIAL SELECTIONS

Daily Sketch Double—Blue Car and Red Squaw.

TO-DAY'S SELECTIONS

Humberstone Selling Plate—Rosdhu.
Clock Tower Selling Handicap—Irish Butter
Harborough Handicap—Blue Car.
Leicestershire Handicap—Red Squaw (nap).
Apethorpe Nursery—Archmoon.
Stoughton Plate—La Sansugere.

TO-DAY'S DOUBLE.

Red Squaw and Blue Car.

BROKEN SEAL (Mrs. Livingstone) ... G. Langlands 8 9 4
TERESON (Mr. A. J. Redman) ... Carr 8 8 13
TRAVOS (Mr. W. Wootton) ... Wootton 4 8 13
MIXTURE (12lb. ex.) (Lady Bath) ... O. Bell 3 8 11
HARMACHIS (Mrs Farrand) B. Bullock 4 8 8
OLD FOLK (Sir Y. Bao Molkar) J. Hall 5 8 8
RESENDA (Mr. Shakspeare) F. Armstrong 6 8 3
VOLCANITUN (Mr. Doubleday) McVittie 5 8 0
BLUE CAR (Mr. Thompson) F. Hartigan 6 8 0
UNLIKELY (Baron F. de Tuyll) ... F. Hartigan 3 7 13
VANBRUGH (Mr. P. Samuel) Houghton 4 7 13
BALLYKISTEEN (Mr. R. Norbury) Lane 5 7 11
THE STINGER (Mr. W. Humble) ... A. J. Colling 3 7 11
SHANGHAI LIL II (Lady Fraser) ... A. Sharpe 3 7 11
GLIDING (Sir Abe Bailey) ... Cottrill 3 7 11
YUGO (Col. T. E. Badger) ... O. Bell 6 7 10
DAUPHIN (Mr. J. Benson) ... F. Lowe 4 7 10
ANAGLYPTA (Mr. J. Morris) F. Vasey 6 7 9
POITRELLA (Mr. M. J. Peacock) ... M. Peacock 4 7 6
KEN HILL (Sir L. Green) ... Bellerby 4 7 6
CRINGLE CRAG (Miss H. Cooper) Storie 3 7 5
SEQUALO (Mr. D. M. Gant) ... G. Langlands 5 7 8
EDDY (Mr. R. S. Clark) ... H. Peacock 3 7 8
MASTER COSMO (Mrs. N. Robeson) ... Roberts 3 7 8
MRS. ATKINS (Mr. Glasspool) ... G. Colling 4 7 9
ROBIN HOOD (Mr. G. Ward) L. Ward 3 7 0
FLYING STANDARD (Lt. Moynnan) ... Cundy 3 7 0
CONNEMARA (Mr. C. J. Forbes) Bisgood 4 7 0
ODYSSEY (Mr. R. K. Postkitt) Easterby 3 7 0
GLENDEE (Mr. W. Bargh) ... Bargh 6 7 0

2.0—CLOCK TOWER SELLING HANDICAP PLATE of 400 sovs. 1¼ m.

Form.	Probable Starters and Jockeys.	Forecast.	Age	st. lb.
	FAIR WILLMM (Mrs. W. P. Abera) ... Danes	4	9	0
	MERRICROFT (Mrs. Glorney) J. Waugh	4	8	13
	PLEASANT (Mr. F. C. Nolan) R. J. Colling	3	8	10
	ACTO (Mrs. E. Hudson) F. Armstrong	3	8	7
	TRANSPORT (Mr. Thorpe) ... M. Peacock	3	8	7
	BRUCE (Mr. J. G. Thompson) ... Webb	3	8	7
	WHITE BLAZE (Mr. H. Lester) ... G. Todd	4	8	7
	LACROSSE (Mrs. McCarthy) ... H. Harrison	3	8	5
	ELIZA (Mr. R. Wagar) ... O. Atkinson	4	8	4
	MULTIPLEX (Mr. J. Goldsby) ... Marsh	4	8	11
	ROSE OF PERSIA II. (Mrs. J. Rank) ... Beatty	4	8	4
	HANDLEY (Mr. C. R. Taylor) H. Leader	3	8	1
	TINKLE TINKLE (Mr. Lester) V. Smyth	4	7	10
	MISS ROMANCE (Mr. F. Hardy) ... Russell	4	7	10
	JAMES THE FIRST (Mrs. Ahern) Cowie	3	7	10
	WORK AND PLAY (Mrs. Stell) ... Barling	3	7	10
	THE TATLERITE (Mr. P. Hands) ... J. Wood	3	7	8
	BRANDY BOY (Mr. J. Aitken) ... Aitkin	4	7	6
	GUEST (Mr. H. Myles) ... G. Allden	3	7	7
	FILANZANE (Lt. Col. Turner) ... Bladon	4	7	7
	WIGHILL (Mr. W. Webster) ... Sheddon	4	7	7
	IRISH BUTTER (Mr. P. Whitaker) ... Owner	3	7	5
	DAY DREAM (Mr. F. W. Dennis) Digby	3	7	2

Betting: Wellesley 5 to 1 each Tinkle Tinkle and Golden Martlet, 7 to 1 Merely a Minor, 8 to 1 Eager Gal, 10 to 1 each Mospey, Straight Deal and Hexham, 100 to 8 each Hornsey Rise, Novena, and Poor Friend, 100 to 6 Generous Gift, 20 to 1 any other.

2.30—HARBOROUGH HANDICAP PLATE of 200 sovs. 5f. Age st. lb.

STILEY DEE (Mr. D. Joel) ... Earl 4 9 7
CARNIVAL BOY (Miss Monckton) ... F. Leach 3 9 6
PRINCE ROQUELAURE (Miss R. Bazley) ... R. Bennett a 10 7
PORT SAID (Mrs. N. Waddington) ... Goodden a 10 7
BROWN GELLY (Capt. C. Boyd) C. Boyd a 10 7
URIAH HEEP (Miss Lark) ... Private a 10 6
HARMAN (Mrs. C. Clarke) ... Goodden a 10 5
COTTAGE OWL (Lt.-Col. Fairhurst) ... Pease a 10 5
OLIJACO (Brig.-Gen. Winser) ... Winser a 10 3
BALLOCH (Mrs. S. Kaye) ... Willett 6 10 0

2.30—MARLOW THREE-Y.-O. OPTIONAL SELLING HURDLE RACE of 75 sovs. 2 m.

YALAD (Mr. G. Bennett) ... G. Bennett 11 0
NEWPORT (Mr. F. Peck) ... D. Dick 11 0
PIMLICO (Mr. Poingdestre) ... Private 11 0
WINTENAAR (Mr. A. Salusbury) H. Smyth 11 0
BRITSTER (Mr. J. Edwards) ... Private 10 9
FLAXLEY CHUCK (Mr. Honour) ... R. Bennett 10 9
ROMAN BOOK (Mr. W. Hutchinson) ... Hardwicke 10 9
GRISELDA (Mr. Rosenthal) ... H. Harrison 10 9
GHOST FISH (Mrs. F. Owen) ... P. Thrale 10 9
DIRTY DICK (Mr. F. Peck) ... Hurt 10 9
PASTY (Mr. J. Price) ... Private 10 9
LITTLE DANCER (Capt. Radford) ... Holland 10 9
DOUBLE BLUE (Mr. Ridsel) ... Tabor 10 9
LISSADELL (Mr. V. Smyth) ... W. Smyth 10 9
JOINT VENTURE (Mr. W. Smyth) ... W. Smyth 10 9
SUNNY ROSE (Mr. Spiers) ... Kilpatrick 10 9
ORA (Sir E. Wild) ... Nugent 10 9
MANTON (Sir W. Chilcott) ... H. Lowe 10 0
SCHUBERT (Col. Follambe) ... Follambe 10 0
SIR TUT (Mr. J. Hayes) ... A. Birch 10 0
PHARAOH'S DAUGHTER (Mr. W. Hutchinson) ... Hedges 10 0
ROYAL COMET (Mr. G. Langlands) ... G. Langlands 10 0
FRENCH BEGGAR (Mr. H. Whiteman) ... H. Whiteman 10 0
ESHTON (Sir M. Wilson) ... W. Nightingall 10 0
HAND GATE (Mr. J. Wood) ... J. Wood 10 0

3.0—WINKFIELD NOVICES' STEEPLECHASE of 75 sovs. 3m. Age st. lb.

RANGE OF ARROW (Mrs. Ryder) ... O. Anthony a 12 0
RED EAGLE (Mr. Brandt) ... Jones 11 7
KILWHANG (Mr. F. Gee) ... Private 6 11 7
BENPETT (Sir D. Llewellyn) ... R. Bennett 6 11 7
SAILOR'S QUEST (Mr. F. Peck) ... Hurt a 11 7
KNUCKLEDUSTER (Mr. Strutt) ... P. Thrale a 11 7
GARNEMUTHA (Sir H. de Trafford) ... Briscoe 6 11 7
PARISIAN (Mr. Greene) ... W. Nightingall 5 11 4
PENDRAGON (Capt. Little) ... J. Hall 5 11 4
DEAL (Capt. R. Walker) ... Barthropp 5 11 4
SHANTY (Mr. Baring) ... Busby 6 11 2
MAM ORRIN (Mr. Beechener) ... Owner 6 11 2
KINGSLAND (Mr. A. Berry) ... Goodden 6 11 2
LEGACY II. (Mr. Demetriadi) ... Private 6 11 2
TARTOT (Mr. Deanos) ... Woodland 6 11 2
CHANCELEY (Mr. F. Gee) ... Private a 11 2
HATTON LASS (Mr. Honour) R. Bennett a 11 2
GWENLO (Miss Lark) ... Private 6 11 2
CAVLUS (Mr. Mildmay) ... H. Whiteman 6 11 2
LOUGH SOLAK (Mr. Schlüzzi) ... Vivian 6 11 2
YOUNG MISCHIEF (Mr. Pank) ... Evans 6 11 2
TIME AND TIDE (Mr. W. Smyth) Owner 6 11 2
PITCH BOWL (Mr. J. Anthony) ... Owner 5 10 13
JACK WRYE (Mr. Marchant) ... Private 5 10 13
YANG-TSE-KIANG (Mrs. Petre) ... Hemsworth 5 10 13
THORNEY LAD (Mr. Ramsden) ... Wallis 5 10 13
BRIGHT'UN (Lt.-Col. Stewart) ... P. Stewart 5 10 13
BACHELOR'S GOWN (Sir D. Llewellyn) ... W. Smyth 4 10 10
NORTH LOCH (Mr. F. Peck) ... Hurt 4 10 10
TROENE (Mr. Boyd) ... C. Boyd 4 10 5
TYLARION (Mr. D. Hastings) ... Owner 4 10 5
DELAWE RUM (Mr. Henderson) Bankier 4 10 5
SHANDWICK PLACE (Major Hilliard) ... Private 4 10 5
SKILL (Mr. G. Johnstone) ... Norris 4 10 5

3.30—WINDSOR HANDICAP HURDLE RACE of 100 sovs. 2 m. Age st. lb.

FEUD (Mr. G. Bennett) ... G. Bennett a 12 7
HIMMEL (Mr Claude Leigh) ... M. Marsh a 6
FOXWELL (Mr. Z. G. Michalinos) ... F. Bullock a 4
IBERIAN STAR (Mr Smith) ... J. Jarvis a 2
SPINNEY C. (Mr. F. W. Dennis) ... Digby a 2

4.0—STOUGHTON MAIDEN PLATE of 150 sovs. 1½ m. Age st. lb.

NOBLE VENTURE (Mrs. Cundell) ... Cundell 4 9 6
XANTHENE (Maj. L. Holliday) ... Kirk 3 9 2
INDEPENDENCE (Mr. T. Hooley) ... Laurence 3 9 2
CHEDDAR (Mr. Manby) ... Manby 4 9 2
YORKSHIRE WOLDS (Mrs. J. Russell) ... Russell 4 9 2
CAPRICIOUS (Mrs. V. Goff) ... L. Ward 4 8 13
PASTEL SHADE (Mr. Holtom) R. Perryman 3 8 13
BRIGHT SHADE (Mr. Hooper) ... Sneyd 4 8 13
BEGUM (H.H. Aga Khan) ... Pk. Butters 3 8 13
PIPE DELIGHT (H.H. Maharaja of Rajpipla) ... Marsh 4 8 13
PETHARD (Mr. Shenstone) ... Grace 4 8 13
PASSIFLORA II. (Mr. J. Swan) ... Armstrong 3 8 13
PINK TOPAZ (Sir R. Sykes) ... Bedell 4 8 13
HIGHLAND GIPSY (Brig.-Gen. Winser) ... Winser 4 8 13
BENE VOBIS (Mr. Gordon) Pk. Butters 3 8 13
SCHOOLBOY (Lady Inchiquin) ... Bell 3 8 13
WESTENRA (Sir A. Bailey) ... Perse 3 8 9
PAT HARLING (Mr. F. Bressner) ... G. Wilson 3 8 9
THEOBALD'S GREEN (Mr. F. Darling) ... Owner 3 8 9
NINOON (Mr. F. Teuchar) F. Armstrong 3 8 6
SKEFFINGTON (Capt. Gooch) .. Gooch 3 8 9
BEER IS BEST (Mr. J. Hamer) ... Carr 3 8 9
SOLAR KING (Mrs. R. Buchanan) ... Easterby 7 8
SHORTCAKE (Mr. A de Rothschild) ... T. E. Leader 7 6
GRACE NOTE (D. of Portland) ... Gooch 7 6
KILLANBERG (Mr. W Humble) R. J. Colling 7 5
FRESH KID (H.H. Maharaja of Rajpipla) ... F. Hartigan 7 4

Betting: Form. Probable Starters and Jockeys. Forecast.

000 PANTRY MAN ... J. Crouch 6/1
X08 SANTI FE GELDING ... 8/1
000 CHACELEY ... M. Beary 100/6
341 ARCHMOON ... K. Robertson £/1
000 MADRINA ... Gdn. Richards 100/6
030 PERVERSITY ... A. Richardson 100/6
014 TOY APPLE ... R. Wragg 13/2
000 ST. VINCENT ... F. Lane 100/6
000 TEMERAIRE ... S. Wragg 100/6
000 FRESCO ... E. Smith 100/6
or
104 LEMONN ... E. Smith 100/6
000 SUB JUDICE ... 100/6
000 EVENLEY ... T. Weston 100/6
033 MILLYS ... D. Smith 10/1
030 LIGHT SUPPER ... —— 100/6
400 SISTER NORAH FILLY ... —— 100/6
030 SHORTCAKE ... H. Blackshaw 100/6
040 GRACE NOTE ... Cliff Richards 10/1
000 KILLANBERG ... F. Evans 100/6
000 FRESH KID ... H. Sprague 11/4

4.0—STOUGHTON MAIDEN PLATE of 150 sovs. 1½ m. Age st. lb.

NOBLE VENTURE (Mrs. Cundell) ... Cundell 4 9 6
XANTHENE (Maj. L. Holliday) ... Kirk 3 9 2
INDEPENDENCE (Mr. T. Hooley) ... Laurence 3 9 2
CHEDDAR (Mr. Manby) ... Manby 4 9 2
YORKSHIRE WOLDS (Mrs. J. Russell) ... Russell 4 9 2
CAPRICIOUS (Mrs. V. Goff) ... L. Ward 4 8 13
PASTEL SHADE (Mr. Holtom) R. Perryman 3 8 13
BRIGHT SHADE (Mr. Hooper) ... Sneyd 4 8 13
BEGUM (H.H. Aga Khan) ... Pk. Butters 3 8 13
PIPE DELIGHT (H.H. Maharaja of Rajpipla) ... Marsh 4 8 13
PETHARD (Mr. Shenstone) ... Grace 4 8 13
PASSIFLORA II. (Mr. J. Swan) ... Armstrong 3 8 13
PINK TOPAZ (Sir R. Sykes) ... Bedell 4 8 13
HIGHLAND GIPSY (Brig.-Gen. Winser) ... Winser 4 8 13
BENE VOBIS (Mr. Gordon) Pk. Butters 3 8 13
SCHOOLBOY (Lady Inchiquin) ... Bell 3 8 13
WESTENRA (Sir A. Bailey) ... Perse 3 8 9
PAT HARLING (Mr. F. Bressner) ... G. Wilson 3 8 9
THEOBALD'S GREEN (Mr. F. Darling) ... Owner 3 8 9
NINOON (Mr. F. Teuchar) F. Armstrong 3 8 6
SKEFFINGTON (Capt. Gooch) .. Gooch 3 8 9
BEER IS BEST (Mr. J. Hamer) ... Carr 3 8 9
SOLAR KING (Mrs. R. Buchanan) ... Easterby 7 8
SHORTCAKE (Mr. A de Rothschild) ... T. E. Leader 7 6
GRACE NOTE (D. of Portland) ... Gooch 7 6
KILLANBERG (Mr. W Humble) R. J. Colling 7 5
FRESH KID (H.H. Maharaja of Rajpipla) ... F. Hartigan 7 4

Betting: Form. Probable Starters and Jockeys. Forecast.

000 PANTRY MAN ... J. Crouch 6/1
X08 SANTI FE GELDING ... 8/1
000 CHACELEY ... M. Beary 100/6
341 ARCHMOON ... K. Robertson £/1
000 MADRINA ... Gdn. Richards 100/6
030 PERVERSITY ... A. Richardson 100/6
014 TOY APPLE ... R. Wragg 13/2
000 ST. VINCENT ... F. Lane 100/6
000 TEMERAIRE ... S. Wragg 100/6
000 FRESCO ... E. Smith 100/6
or
104 LEMONN ... E. Smith 100/6
000 SUB JUDICE ... 100/6
000 EVENLEY ... T. Weston 100/6
033 MILLYS ... D. Smith 10/1
030 LIGHT SUPPER ... —— 100/6
400 SISTER NORAH FILLY ... —— 100/6
000 SHORTCAKE ... H. Blackshaw 100/6
040 GRACE NOTE ... Cliff Richards 10/1
000 KILLANBERG ... F. Evans 100/6
000 FRESH KID ... H. Sprague 11/4

HAWTHORN HILL PROGRAMME

1.0—TAPLOW SELLING H'CAP STEEPLECHASE of 75 sovs. 2 m. Age st. lb.

TWO ROYALS (Mr. S. Long) G. Lang'ande a 12 7
BOMBAY ILL (Mr. Hennecart) O. Anthony a 12 7
THERAS (Mr. C. Lister) ... Hedges a 12 1
GAY DEVIL (Mr. Blacker) ... Dale a 12 1
WOOLLY (Mr. Guthrie) ... J. Beary a 11 10
DUTCH GIRL (Mr. H. Smyth) H. Smyth a 11 10
TRUE COUNT (Mr. F. Peck) ... Hemsworth a 11 7
REDFORD (Mr. G. Gregory) ... J. Hall a 11 7
CHAMPNEYS (Mr. F. Gee) ... Private a 11 4
DIRKY PRINCE (Mr. M. Bailey) ... Private a 11 3
KING RICHARD (Mr. W. Hutchinson) ... Rayson a 11 3
KNUCKLEDUSTER (Mr. Strutt) P. Thrale a 11 2
ARTABANUS (Mr. F. Cox) ... Cox a 11 2
SUNNY PEACH (Mr. Ramsey) ... Wightman a 11 2
SIR ALWIN (Mr. N. Dyson) ... Bissill a 10 12
SYDNEY (Mr. H. Grayson) ... C. Young a 10 11
ONLY CHANCE (Mr. J. Torr) ... J. Torr a 10 10
TAN (Miss Lark) ... Private a 10 10
KNOCKNOCK (Captain McWilliam) ... Owner a 10 8
STUDENT PRINCE (Mr. R. Willett) Owner a 10 7
GREAT LAD (Captain Blake) ... Bridgman a 10 7
THE BLACKSMITH (Captain Vivian) ... Vivian a 10 2
SAN MICHELE (Mrs. N. Birch) ... C. Birch a 10 0

1.30—BOOKHAM SELLING HANDICAP HURDLE RACE of 75 sovs. 2 m. Age st. lb.

KNUCKLEDUSTER (Mr. Strutt) ... Thrale a 12 7
WARDMOTE (Mr. Hepper) ... J. Davies 5 12 7
MAILTOP (Mr. R. Gregson) ... C. Young 4 12 3
ILLITO (Mr. Hollowell) ... Hollowell 5 12 1
ALVARADO (Sir J. Grey) ... Basthropp a 12 0
THUNDERBOLT (Mr. R. Peck) Hemsworth a 12 0
YOUNG ROWLEY (Mr. J. Hayes) ... A. Birch 5 12 0
LETSGO (Mrs. Verrall) ... Nunneley 5 12 0
DOOR (Mr. Seaver) ... Martin 6 11 11
SAXON (Mr. W. Hutchinson) ... Goode a 11 11
IRISH DELIGHT (Mrs. Livingstone) ... G. Langlands a 11

CLAY BIRD SHOOTING

IRISH SHOOTERS IN CONFERENCE

THE INTERNATIONAL CHAMPIONSHIP

At a meeting of the Irish Clay Pigeon Shooting Association in the Dolphin Hotel last night, Mr. J. J. McDermott (Maynooth) presiding, the business was confined to matters relating to the international championship of 1938.

Circular letters were read from the English, Scottish and Welsh Associations expressing views and suggestions for the forthcoming International Council meeting, at a date and venue left open for selection.

From Scotland the suggestion was put forward that the international meeting be confined to two days, instead of three, as in former years. Harrogate was suggested as the most suitable venue. Regarding the conditions of competitions, it was recommended that scoring should read two (first barrel) and one (second barrel), and for the total scores of teams of 25 to count in deciding the issue

Wales declared in favour of London as the venue, the International Council to decide whether two or three days were necessary. Objection was raised to scores of 25 counting in deciding the team championship. Teams of 12 or 15 scores to count were recommended as adequate for such occasions.

In the opinion of the English Association, London should be the venue, with three days' shooting, the teams to be of 25 for the international championship, with the scores of the best 20 to count.

Having considered all the points at issue, the Irish Association made decisions as follows:—

(1) That the international championship be held at a London venue, with the competition extended to three days.

(2) For the international team championship—Teams of 25, score of best 20 to count.

(3) That the entire proceedings be ruled by "kills to count" conditions.

Top Score.—British open individual championship or international team championship, whichever is greater, to be taken as the scratch score, and all other shooters (competing under handicap) be brought up to that standard. Hence a shooter with a handicap of 12, killing 89 birds, would have a total of 101. The idea is to eliminate the possibility of lengthy shoots off between so many possibles on the 100 mark.

For the International Council meeting Mr. T. Glynn (Garda) was appointed Irish delegate.

GREYHOUND RACING

OPEN COURSING BENEFIT

GOOD ATTENDANCE AT SHELBOURNE PARK

A benefit meeting at Shelbourne Park last night for the Open Coursing Union attracted a large gathering, and provided keen and interesting racing. Walk Away regained his best form in winning the Boyne Valley Cup, but he was fully extended to beat the fast-finishing Sky Wolf, and it was only by a head that he gained the verdict. Copang, drawn favourably, was an easy winner of the Duleek Cup after Cosa Luthmar had flattered for a part of the journey; and Clinking Cricket showed her versatility in winning the Dunshaughlin Cup of 550 yards. Details:—

COLLINSTOWN CUP — Mr. Fallon's bd. d. FRIEND IN DISGUISE (3) (Roving Bunty—Fleet foot), 5 to 2, 1; Dr. C. Molan's EDEN OUTLAW (5), 5 to 1, 2; Master D. Cuddy's AINT TRYING (4), 5 to 2, 3. Also ran—On the Blind (1), 4 to 1; Government Grant (6), 5 to 1; Behill Boy (2), 5 to 1. One length; a distance. 31.74 secs. (Owner.)

DUNSHAUGHLIN CUP (550 yards hurdles)—Miss J. Nugent's f. bd. h. CLINKING CRICKET (1) (Smart Fashion—Storm Blown), 6 to 4, 1; Mr. W. Power's PEG'S PICCANINNY (3), 7 to 4, 2; Mr. D. Healy's WORKING REWARD (4), 2 to 1, 3. A neck; a distance. 34.32 secs. (O'Leary.)

DONABATE CUP (360 yards)—Mr. P. Dupont's f. bd. b. DEVOTION (5), (With Luck—Melkorka), 7 to 4, 1; Master D. McGrath's DAINTY DANNO (1), 6 to 4, 2; Mr. C. Harkin's QUEEN OF SALTHILL (2), 7 to 2, 3. Also ran—Freckled Fan (6), 3 to 1; Pax in Bello (3), 3 to 1. One and a half lengths; a neck. 21.17 secs. (Owner.)

BOYNE VALLEY CUP—Master T. Reavy's bd. d. WALK AWAY (2) (White Sandhills—Welcome Woman), 3 to 1, 1; Mr. P. Browne's SKY WOLF (5), 8 to 13, 2; Mr. M. Gibbe's ATHENURE LEADER (5), 4 to 1, 3. Also ran—Dainty Robin (1), 4 to 1; Abbey Lodge (4), 6 to 1; Ballinmully Paddy (6), 3 to 1. A head; a distance. 31.53 secs. (Reavy.)

DULEEK CUP.—Mr M Quirke's bd. d COPANG (1) (Castleve—Cutlet's Fancy), 5 to 4 1; Mr. P. O'Gabhainn's COSA LUTHMAR (6), 6 to 1, 2; Mrs. A. O'Keeffe's GAUGHRAN'S FLYER (5), 6 to 1, 3. Also ran:—Marietta Brisk (4), 4 to 1; Durliza (2), 5 to 2; Flow Sweeper (3), 5 to 2. Six lengths; four lengths 30.60 secs. (Owner.)

NEWBRIDGE CUP (550 yards hurdles).—Mr P. Colgan's bd. d. RHINELAND REVOLT (1) (Ryland P.—Gentle Eagle), 3 to 1 agst., 1; Mr P. Tracey's JAMESTOWN BEAUTY (6), 3 to 1, 2; Mrs. E. Carthy's HIDDEN JEWEL (3), 7 to 1, 3. Also ran:—Surviving Mick (4), 5 to 4 on. A head; a distance. 33.97 secs. (Owner.)

ARDBRACCAN CUP.—Mr. P. J. Perry's f. b. SCULLION LASS (2) (Parribyn—Castleman Girl), 5 to 4 on, 1; Mr T. Culligan's ROVING SWALLOW (1), 3 to 1 agst., 2; Mr. T. Savage's GRAHAM LASS (3), 7 to 1, 3. Also ran:—Dancing Witch (5), 10 to 1; Misty Cottage (4), 3 to 1; Chric Pride (6), 5 to 1. Two lengths; a distance. 31.89 secs. (Owner.)

SHELBOURNE PARK—TO-NIGHT

8.15—880 YARDS.—Ralston Lass, Bolero, Little Irish Warbler, Darkie Decide, Dancing Joan, Daar's Lady, Jigginstown Maid, Tawney Way.

8.30—525 YARDS (HURDLES).—Corkaree, Lucelle's Boy, Wexford Line McGrath from Clare, White Head's Fancy, Some Solget.

8.45—525 YARDS.—Much Pronto, Cluggin Cross, Legal Heir, Sheep's Cross, Dark Malana, Sean's Tripe, Wee Ned, Florrie's Lawyer.

9.0—880 YARDS—Alty's Gift, Spinefex, Seventh Wonder, Cahervourneen, Brown Eyed Cutlet, Laccamote, Stockwell's Bonny Boy, Aker's Height.

9.15—815 YARDS (HURDLES).—Nicotina, Thwarted, Shornen Wave, Frisco Jimmy, Coolnarig Boy, Going Fast.

9.30—330 YARDS.—Drumree Don, Feeling Lonely, Fountain Breeze, Compas, Ashbrook King, Playful Kitty, Brown Loaf.

CELTIC PARK.—Ancient Monument, 3/1, 31.70; Anne Machin, 7/4, 21.55; Hastings Days, 6/4, 31.30; Bright Brown, 5/1, 31.05; Blacklion Frida, 5/2, 31.21; Cahermore Leader, 3/1, 21.30; Roseland Boy, 6/1, 31.11.

CLONES.—Drumkeen Bouncer, 4/1, 32.75; Cruskeen Lawn, 6/1, 29.68; Easterlide, evens, 33.70; Slightly Potty, 5/2, 33.15; Orney Rover, 3/1, 19.50; Ann's Best, 5/4, dead-heated with Pearly Prince, evens, 34.05

SNOOKER

THE DUBLIN LEAGUE

In the Dublin and District League last night, Seamus Fenning beat J. Ralph by 56-39, 69-30; P. Confrey beat D. O'Connor by 43-33, 83-26; P. Merigan beat T. McGrath by 61-16, 80-30; A. Hoctor beat P. J. O'Connor, the Irish champion, by 70-57, 74-34; S. McPartland beat T. Ryan by 64-19, 45-38.

GOLD CUP TOURNAMENT

At Leeds:—Alec Brown (rec. 3 pts.), 6; W. Smith, 6.—Scores: (Smith first)—59-65, 68-48, 45-53, 48-73, 94-107, 46-93, 80-46, 73-45, 109-11, 55-48, 75-46, 41-78.

At Thurston's:—Inman (rec. 18 pts.), 6; Newman, 6. Scores: (Newman first)—66-51, 54-58, 100-29, 54-60, 40-87, 92-41, 95-34, 35-68, 83-76, 67-74, 73-60, 55-48.

GOFF'S
GREYHOUND SALES
SHELBOURNE PARK
To-morrow (Wednesday), 10th Nov.
TRIALS, 11 o'c. SALE, 1.30 o'c.
CATALOGUES ON REQUEST.
NEXT SALE,
Thursday, 2nd December.
I.G.B. Steward attends these Sales and Verifies all Greyhounds.
GOFF'S
60 & 61 LR. MOUNT ST., DUBLIN.

BOXING

COLE LOSES IN SEMI-FINAL

IRISH EFFORT FAILS IN LONDON

Chris Cole (Mullingar) lost after a plucky display in the semi-final of the £2,000 heavyweight Novices' Tournament at Earl's Court, London, last night. Jack Smith (Worcester) beat him on points over three rounds. Cole seemed to be intent on at least exchanging punch for punch, when he might well have considered the advisability of steadying his speed here and there. Even a nose injury in the second round did not cause any alteration in Cole's methods. There were occasions when he found his way through Smith's workmanlike defence.

What doubt there might have been in the issue was dispelled mid-way through the third stage. Smith went out with both hands to head and body, and Cole, fighting with the fullest of courage to the last, must have realised at the final gong that the verdict was for his opponent.

In the other semi-final Johnny Bate, also of Worcester, beat Tommy Brown, of Hackney, on points.

In the final Jack Smith beat Johnny Bate, the referee stopping the fight at the end of the fifth round. The loser took nine counts—five in the fifth round—and after a consultation the referee, Mr. Moss Deyong, called a halt.

RETURN TO OLD CUSTOM IN BIG FIGHTS

Articles were signed yesterday for Maurice Strickland, heavy-weight champion of New Zealand, to meet Al Delaney, of Canada, over ten rounds at Harringay arena on November 29. Application is to be made to the British Boxing Board of Control for recognition of the fight as a British Empire championship eliminator.

This will be the first big fight in London for several years in which the boxers will be relying solely on a percentage of the gate. Mr. Sydney Hulls, promoter, told a Press Association reporter last night that the terms of the agreement are that Delaney and Strickland will receive, between them, half of the gate receipts, the winner to take sixty per cent. of this amount and the loser forty per cent.

"The days of big guarantees for fighters are coming to an end," said Mr. Hulls. "Managers must realise that it is impossible to pay them the huge sums which some of them demand. Boxers in the past were content to fight for their box-office worth, and we must come back to that system if the sport is to continue to flourish.

"Most people would probably be surprised to learn that it is usually English managers who stand out for big guarantees rather than Americans, because it is the practice in the United States for contests to take place on a percentage basis."

The managers of Strickland and Delaney are Americans—Bill Daly and Dave Sommenberg, respectively.

BRITISH CHAMPION HELD TO A DRAW

Johnny McGrory, British feather-weight champion, failed to produce his best form in a drawn contest over ten rounds with George Williams (Wales) at Bristol last night. The champion was on top in the early stages, but Williams made a gallant rally towards the finish of the fight, and shared the honours by his magnificent defence.

SCHMELING AND NEUSEL MATCHED

BERLIN, Monday.

Arrangements for a fight between Max Schmeling and Walter Neusel here in the second half of March have been completed. Both sides have signed provisional contracts with Herr Walter Rothenburg, the promoter. It is understood that Arno Koeblin, who recently lost to Eddie Phillips in London, will challenge the winner. He is recognised by the I.B.U. as European champion.

LAWN TENNIS

BRITISH RANKING LISTS

CHANGES FROM THE PREVIOUS YEAR

The official British rankings lists for the 1937 season were announced by the Lawn Tennis Association yesterday as follows:—

Men:—1, H. W. Austin; 2, C. E. Hare; 3, C. R. D. Tuckey; 4, H. G. N. Lee; 5, D. W. Butler; 6, H. F. David; 7, C. M. Jones; 8, F. H. B. Wilde; 9, D. MacPhail; 10, R. A. Shayes; 11, J. S. Olliff; 12, M. D. Deloford and E. J. Filby. Insufficient data—G. P. Hughes and N. Sharpe.

Women:—1, Mrs. D. L. Little (Miss Dorothy Round); 2, Miss R. M. Hardwick; 3, Miss M. C. Scriven; 4, Miss K. E. Stammers; 5, Miss M. Heeley; 6, Miss J. Saunders; 7, Mrs. M. R. King; 8, Miss F. James; 9, Miss E. M. Dearman; 10, Mrs. E. C. Peters; 11, Miss M. E. Lumb; 12, Miss N. M. Lyle. Insufficient data—Miss J. Ingram.

The lists provide no real surprises, although there are several changes compared with last year's ranking. Austin was bound to succeed Perry as No. 1, while Charles Hare had already been recognised as the next best player by his inclusion in the Davis Cup side. Tuckey, of whom little may be seen in future on the courts, goes up one above H. G. N. Lee, while D. W. Butler, the Midlands player, moves up from No. 8 to No. 5. Another to improve his position is C. M. Jones, who was No. 12 in 1936. There are five new names compared with last year—H. F. David, MacPhail, the young Scot; Shayes, Deloford and Filby.

COURSING

TRALEE—TO-MORROW

TRIAL STAKES—For 13 dog puppies.

Mr. Summers's Saudle Leg v. Mr. H. Hawney's The Boo; Mr. P. Casey's Pleasing View v. Mr. P. M. Brosnan's Bright and Blooming; Mr. J. Healy's Higher North v. Mr. J. Kenny's Say Town; Mr. J. Cashman's Clear-eyed Cutlet v. Mr. T. Mason's Mick the Dasher; Miss P. Hayes's Iris the Dote v. Mr. M. O'Connor's Mossie Bawn; Mr. T. Scully's Blackwater Goth v. Mr. J. Barrett's Bound Together; Mr. P. Murphy's Frizapore a bye

PUPPY STAKE—For six bitches.

Mr. W. Murphy's Missing Beauty v. Mr. M. Casey's Castlespannon Flyer; Miss M. Brosnan's Beautiful Princess v. Mr. J. O'Connor's May Duchess; Mr. P. C. Murphy's Eeris Fin v. Mr. E. D. O'Connor's Sonny's Choice.

TRALEE STAKE—For 16 one-course all ages.

Mr. D. Quirke's Cash Receiver v. Mrs. O'Donnell's Gently Sandy; Mr. P. Ryle's Real Killer v. Mr. P. Chute's Lazy Lapwing; Mr. J. Trant's Pure Grip v. Mr. N. Kearney's New Kennel; Mr. T. Driscoll's Village Champion v. Mr. J. Galvin's Gravel Shoreman; Mr. J. Brosnan's Derby's Selected v. Mr. T. Brosnan's Shamrock the Barber; Mr. H. Kiely's Hard to Part v. Mr. J. C. Blennerhasset's Bragabender; Mr. D. Cooper's Huelva v. Mr. F. H. Latchford's Morris Luck; Mr. M. O'Donnell's Guiding Melody v. Mr. P. Walsh's Weir View.

BALLYBEGGAN STAKE—For 14 2-course all ages.

Mr. P. Walsh's Signed Orders v. Mr. P. Barry's Moyderwell Beauty; Mr. P. O'Sullivan's Alfa v. Mr. T. McCarthy's Lawyer's Plea; Mr. J. Kenny's Fixed Engine v. Mr. T. Quane's Shoreman; Mr. D. O'Leary's Camp Fly v. Mr. P. Chute's Hollywood Express; Miss McGuinn's Majestic Mick v. Miss P. Slattery's Sweet Punch; Mr. T. Hussey's Lucky First v. Miss Horan's Roof Print; Miss McElligott's Rose Cata na Mumnan v. Mr. J. O'Callaghan's Jumping Kettle.

KERRY STAKE—For five all ages.

Mr. H. Mulner's Flash Rib v. Mr. S. Chasin's Big Bruno; Mrs. H. O'Connor's Cahir Peak v. Mr. O'Connell's Castle Chief; Mrs. Lane's Turkey Maid a bye.

First brace in slips at 12 o'clock.

HOCKEY

SENIOR AND JUNIOR CUP ENTRIES

Entries for the Irish Senior and Junior Cups (Leinster Section) and fees must reach Mr. W. Chiddick, 50 Haddington road, before 12th November.

Mids, Railway, Intermediate, Minor, and Schools' Cups.—Entries and fees must reach Mr. J. H. Ross, 7 Mount Temple terrace, Dartry road, before 20th November; and for the Galtrim Cup, before 19th November.

CRICKET

HAMMOND TO PLAY AS AMATEUR

CAPTAINCY QUESTION UNDECIDED

England's greatest professional batsman of recent years, Walter Hammond, of Gloucestershire, yesterday announced that he was giving up cricket as a profession, and would next summer play as an amateur. Hammond explained that he was taking up an appointment with a firm of tyre distributors.

"At the age of 34," he said, "I think it is time I got down to work to secure the future."

Hammond was reticent on the question of the captaincy of Gloucestershire, and of representative teams, and with regard to future tours.

SOUTH AFRICAN FAST BOWLER INJURED

JOHANNESBURG, Monday.

Following the retirement of H. F. Wade and I. J. Siedle, comes the news that South African cricket will be further weakened by the announcement that E. Q. Davies, of whom hopes had been entertained as South Africa's fast bowler against England next year, has injured himself, and is not expected to play much, if any more, cricket this season. Davies got into the South African Test team last season through some excellent bowling for Eastern Province, when he took six Australian wickets for 80. He played in the last two Tests.

RUGBY FOOTBALL

CHANGE ON ULSTER TEAM

J. C. Martin (Trinity) having declared off the Ulster team to play Connaught at Ravenhill next Saturday, his place in the three-quarter line will be taken by W. M. Glenn (N.I.F.C.).

PORTORA R.S. V. CAMPBELL COLLEGE

Played at Belfast on Saturday. Portora pressed from the start, and after about ten minutes Milligan kicked a penalty goal. Campbell equalised with another penalty, and just before half-time scored an unconverted try. The second half was very even. Near the close Campbell scored again from a forward rush. Result:—

Campbell College—1 penalty goal 2 tries (9 pts.).
Portora R.S.—1 penalty goal (3 points).

TO-DAY'S FIXTURES

Oxford University v. Dublin University. Oxford.
Dublin University 3rd v. Royal Bank. College Park, 4.0.

TEAMS.

Dublin University—T. S. Guy; W. J. Thompson, W. D. Boyle, J. C. Martin, C. V. Boyle; N. J. Horan, S. W. McCall, D. Clements, J. O'N. Donnellan, M. F. Graham, J. R. Hassard, W. Jones, G. E. Neville, W. A. Pike, T. F. Roche.

Team: Royal Bank—G. A. Cashell; S. E. Keegan, V. Patterson, C. E. Bowman (capt.), G. W. White; E. Hart, A. N. Other; J. C. Cochrane, E. Long, G. McElroy, G. W. McGibney, D. McLean, L. Patterson, G. Stewart, F. P. Tronson.

FIXTURES WANTED

Lansdowne 3rd B require away matches for all Saturdays in November and December, and home matches for January 8th and 22nd. Reply to E. Carthew, 15 Sorrento road, Dalkey.

SQUASH RACKETS

INTER-CLUB LEAGUE

Trinity won all three matches against University Club at University Club last evening—so decisively that it seems likely that their handicaps will be lowered in the immediate future.

An excellent performance was W. P. Ross's win over W. P. Roper, who last week defeated R. A. McNeile, Trifers' No. 1 player. Details:—

Dublin University 3 University 0

At University Club.

W. P. Ross (1+3) beat W. P. Roper (scr.) —9-3, 9-4, 9-6.

F. J. Ross (1+3) beat D. McGillicuddy (1+2)—9-2, 9-0, 9-2.

E. G. Hobart (2+2) beat F. B. McCormack (1+2)—9-6, 9-0, 9-2.

HANDICAP CHANGES AND ADDITIONS

The following additions and alterations in club handicaps have been made:—

Baldonnel.—M. E. McCullough—1+3.
Fitzwilliam.—W. A. Sunday—3.
Friendly Brothers.—P. Somerville-Large—2+5.
Kildare Street.—E. H. Porter—2+1.
Rotunda.—G. C. Dockeray—1+2.
Stephen's Green.—M. E. Dillon—2+5; R. Leonard—2+1.

GOLF

THE MIDLAND TROPHY FINAL

The trial of the Midland Trophy was played at the Carragh between Tullamore, winners of the Northern Section, and Kilkenny A, winners of the Southern Section, and resulted in a win for Kilkenny by 3 matches to 2.

Kilkenny A.		Tullamore.	
Mrs. Phelan (9)	1	Mrs. V. Williams (6)	0
Miss Conolly (10)	1	Miss M. Mahon (15)	0
Miss Banin (12)	0	Miss M. Power (19)	1
Mrs. Duggan (12)	0	Mrs. G. Walshe (21)	1
Mrs. O'Shea (13)	1	Miss B. McCann (21)	0

Mrs. Todd, Vice-President of the executive, presented the trophy and replicas to the winning team and golf pin brooches to the runners-up. She proposed a vote of thanks to the Curragh Club for their kindness in lending the course. Mrs. Williams, of Tullamore, seconded, and all present expressed gratitude for the use of such a first-class course.

CLUB NOTICES

ISLAND.

Saturday, November 27—Semi-open mixed foursome v. bogey; post entries; choose opponents. Result of monthly medal finals:—S. Tominson beat N. Chance, 5 and 4; M. Tighe w.o. Major Moore scr.; S. Tominson beat E. C. Micks, 5 and 3; M. Tighe beat A. F. Boyle, 3 and 2. Final—S. Tomlinson beat M. Tighe, 5 and 4.

WOODBROOK.

Four-ball sweepstake—R. Rusk (10) and P. Wynne (14), 5 up; S. W. Davin (7) and R. McLoughlin (7), 4 up; M. O'Connell (11) and J. F. Scannell (17), 4 up. Saturday next—Monthly medal.

PORTARLINGTON.

Ladies' Branch—Monthly medal, Wednesday, November 10th. Draw 2.30.

KILCRONEY.

Ladies.—Medal finals—Mrs. L. J. Smith (15), 80; Mrs. O'Dea (31), 82; Mrs. J. Beckett (32), 82.

ANGLING

A UNIFORM CLOSING DATE WANTED

At the half-yearly meeting of Coleraine Board of Conservators at Toomebridge, applications, signed by dozens of rod anglers of the Ballinderry and the Moyola, requesting an extension of the open season on those rivers, were read. They set forth that in 1894 the close season on the rivers mentioned, as well as the Bann, Upper Bann and Sixmilewater, was changed from March 1-October 31 to March 1-September 30, the open season on the Blackwater, Co. Tyrone, and the Maine, Co Antrim, remaining as heretofore, closing on October 31, though the rivers belonged to the same system and the same conditions were observed. It was pointed out that by such an extension on two rivers renowned for dollaghan (monster Lough Neagh trout, which run in the autumn months) angling would increase the prestige of rod fishing in that particular area, and attract more tourist anglers to that part of the North. Trout up to 15lb. had been killed on the Ballinderry, but that had been made possible by a very early flood—July, which is usually a dry month—that brought dollaghan from the Lough earlier than usual.

After a long debate it was resolved unanimously that the Northern Ministry of Commerce be requested to hold an inquiry, with a view to fixing a uniform closing date for all the rivers of Coleraine district, mid-October being suggested as the best all-round date. This resolution will affect every river in County Down and County Armagh, a large number of rivers in Antrim, Derry and Tyrone—five out of the six counties—by extending some by a fortnight and curtailing others by a similar period, if carried into effect through an inquiry.

ASSOCIATION FOOTBALL

SCOTTISH XI. TO PLAY IRELAND

The Scottish team to play Ireland at Aberdeen to-morrow will be:—

Dawson (Glasgow Rangers); Anderson (Hearts), Cummings (Aston Villa); McKenzie (Brentford), Simpson (Glasgow Rangers) (capt.), Hastings (Sunderland); Delaney (Glasgow Celtic), Walker (Hearts), Smith (Glasgow Rangers), McPhail (Glasgow Rangers), and Reid (Brentford). Reserves—Hogg (Glasgow Celtic) and Black (Hearts).

There are five changes from the side beaten by Wales, McKenzie, Hastings, Delaney, Smith, and Reid being preferred to Massie (Villa), Brown (Glasgow Rangers), Main (Glasgow Rangers), O'Donnell (Preston), and Duncan (Derby).

THEATRE CRITIC LIBELLED

LETTER WRITTEN TO EDITOR

JURY AWARDS £100 DAMAGES

(BEFORE MR. JUSTICE HANNA AND A JURY.)

DAMAGES were assessed at £100, and judgment was given accordingly, with costs on the High Court scale, in an action in which David Sears, journalist, Leinster road, Rathmines, Dublin, claimed damages against John Lodwick, Upper Fitzwilliam street, Dublin, described as Director of the Stage Society, for libel contained in a letter of 25th May last, addressed to the Editor of the *Irish Independent*.

The letter, which was headed "The Stage Society, 39 Harcourt street, Dublin," was as follows:—"We wish to thank you for your kindness in sending your representative to review our production of 'Triad' at the Peacock Theatre. It was certainly most interesting and instructive to read in this morning's issue of your truly admirable journal all about his adventures during his first year in U.C.D. We feel deeply moved by his statement that he is feeling 'old and sad and disillusioned,' and, to tell the truth, we wish that he had gone on to tell us even more about himself, because he really seems a very nice man, indeed.

"One thing, we must admit, is troubling us. We think it is a little hard of you to send such a pleasant gentleman along to us when he wasn't feeling very well. So attracted were we by his personality that we watched with solicitous eyes his frequent exits from the theatre during the show—for he was obviously in urgent need—and viewed with complete understanding his absence during the greater part of the final act. As he himself put it, he was 'unable to discover what the play was about,' and, poor fellow, who can blame him?

"If he is feeling well enough to-day, perhaps you would care to send him along again, and, provided, of course, that he sees the whole show, he might be able to get some inkling of what it is all about. To induce him to stay with us, we could, of course, provide suitable refreshments inside the theatre."

The defendant had filed a defence, in which he stated that the words were not a libel, but were written in self-defence and were fair comment on a criticism by Mr. Sears; but the defendant did not appear in court and was not represented.

Mr. Costello, K.C., who, with Mr. Vincent Rice, K.C., and Mr. W. O'B. FitzGerald (instructed by Mr. Patrick F. O'Reilly), appeared for Mr. Sears, said that the defendant had not thought fit to appear, and the jury's task was simply to clear the plaintiff's character and put his position right with his employers.

Mr. Sears, said Mr. Costello, had written several plays, all of which had been produced, and in 1928 he had been awarded the Tailteann gold medal for the best Irish play. For the last eight years he had been dramatic critic and descriptive writer for the *Irish Independent*, and, in his capacity as critic, he had reviewed hundreds of plays in Dublin theatres. In the course of his duty he reviewed the play, "Triad," which was by a Norwegian writer, and was performed on 24th May in the Peacock Theatre, Dublin, by the Stage Society, which had the very grandiloquent object of producing controversial plays.

FORMED AN OPINION

The plaintiff sat throughout the first act of the play, and by then had formed an opinion about it. He left the theatre for about ten minutes, and when he returned he found that the second act had been so cut that it was over. He sat through the third and final act, which did not change the opinion he had formed that the play was rubbish.

Mr. Costello then read the criticism, written by Mr. Sears, in which Mr. Sears stated:

"The Stage Society offer themselves to the public in the Peacock Theatre as sponsors of controversial plays, but surely there can be no controversy about 'Triad,' by Helga Krog? Everybody must agree that this is a bad play—perhaps the controversy is as to whether it can be described as a play.

"The author has a certain wit—many of the lines are really good—but a series of incoherent dialogues about whether one believes in love or God or life are apt to be tiresome when they are phrased with more than an undergraduate superficiality.

"I dislike attacking this play because I have so much sympathy with the players. They spoke their lines very well; whether they can act or not I cannot say. They had no opportunities of showing whether they could or not.

"Perhaps it is the frightfully pretentious programme note, or possibly the dialogue, in any case, the whole proceedings carried my mind back to the times when I was a first-year student in U.C.D. and knew everything. It makes me feel old and sad and disillusioned.

"I cannot say what the play was about—I never discovered. . . ."

THE COMPLAINT

The defendant, said Mr Costello, apparently took that criticism very much to heart, and on the following day he wrote the letter complained of, to the Editor of the *Irish Independent*. The Editor took a very serious view of the allegations contained in it. The obvious allegations were that the plaintiff had neglected his duty; that he had not been present at the performance and was not in a position to criticise the play adequately; but the most serious allegation was that he was "not feeling well," obviously meaning that he was drunk.

When the defendant was asked for an apology for the outrageous charges that he had made, the only answer was a letter from his solicitor, in which he refused to apologise, and made a sort of legal case that the matters were fair comment. Proceedings were then instituted.

The other day, continued Mr. Costello, Mr. Sears received a letter from Mr. Lodwick, addressed "Dear Sears," and stating: "I hear your action is down for next week, and must inform you that I am not in a position at the moment to defend it. Having heard nothing lately, I assumed that you had dropped it, and I have long since arranged to get married this week-end, and to spend the next year or two abroad."

In conclusion, Mr Costello said that it was doubtful if the plaintiff would be able to recover anything from the defendant, but he asked the jury to show by their verdict that the plaintiff was entitled to hold his position, and to be cleared of the mean and grossly untrue allegations which had been made against him.

"AN HONEST EXPRESSION"

Mr. Sears, the plaintiff, stated in evidence that he entered the theatre before the play started, and sat through the first act, which concluded about 9.50 p.m. When the interval commenced, he asked his sister-in-law, who accompanied him, to come out for a cigarette, but she declined. He then went out, and was not absent for more than 12 minutes. When he returned the lights were up, and he learned from his sister-in-law that the second act had been cut, and was over. He then remained until the conclusion of the play. There was no foundation for the suggestion that he was leaving his place and going out for drinks, or that he was under the influence of drink. His criticism of the play was an honest expression of his views as to its merits or demerits. He had only spoken to Mr. Lodwick on one occasion, at the start of the Stage Society, to find out its objects. At that time Mr. Lodwick was in a Dublin advertising agency. He had been described as producer of stage society plays.

Miss Ellen Manning, sister-in-law of the plaintiff, bore out his evidence, and stated that the intervals between the first and second acts were only about five minutes, and she was surprised to see the curtain go up so quickly. The second act occupied five or seven minutes, and consisted of a conversation between two characters.

Mr. Frank Geary, Editor, *Irish Independent*, stated that when he saw Mr. Sears, after receiving the defendant's letter, he told Mr. Sears that he regarded the matter as serious, and asked him what he proposed to do about it. Mr. Sears told him that he would see his solicitor, and witness agreed. If the allegations in the letter were true, he would certainly have had to report the matter to the Board.

Mr. Justice Hanna, charging the jury, said that Mr. Sears, as he was entitled to do as critic, condemned the play, but praised the players. It was unfortunate that Mr. Sears was absent from a portion of the play. Apparently what was rankling in Lodwick's mind was that this criticism was written by one whom, he had been informed, was out for some time at any rate, but that did not justify him in using the language he did use in his letter. There was no use in a critic going to a bad play and stating that it was good; if it was a bad play, he was entitled to say so.

"All that Mr. Sears wants," continued Mr. Justice Hanna, "I imagine, is to have his character cleared by such a sum of damages as would indicate to the public and his employers that there are no foundations for the allegations made against him."

MOTOR ACCIDENT CLAIMS

TWO SETTLEMENTS ANNOUNCED

(BEFORE THE PRESIDENT OF THE HIGH COURT.)

A consent to settlement was made a rule of Court in an action in which Dr. Thomas H. Quinn, Wine street, Sligo, claimed damages against Bernard Sweeney, Commercial Hotel, Ballyhaunnen, County Donegal, hotel assistant, for personal injuries.

It was stated that on 5th April last Dr. Quinn was travelling in his motor car at Ballaghboy, County Sligo, when the defendant's motor car collided with his car and inflicted severe injuries on him.

The settlement provided for the payment to the plaintiff of £398 damages, and costs.

Mr. S. H. Derham, solicitor, appeared for the plaintiff, and Mr. Kingsmill Moore, K.C., and Mr. J. P. Murnane (instructed by Messrs. Good and Murray) for the defendant.

(BEFORE MR. JUSTICE HANNA.)

A settlement was announced in an action in which Mrs. Hannah Fitzsimons, Crampton road, Dublin, claimed damages against the Minister for Finance for injuries caused to her when she was knocked down by a motor car, the property of the State, at South Great George's street, Dublin, on 12th January last.

The settlement provided for payment of £230 to the plaintiff, covering damages and costs.

Mr. Martin Maguire, K.C., Mr. Nolan Whelan, K.C., and Mr. F. Sherry (instructed by Messrs. Herman Good and Co.) appeared for the plaintiff; and Mr. William Black, K.C., and Mr. R. McLoughlin (instructed by the Chief State Solicitor) for the defendant.

MUST PASSENGERS REMAIN SEATED?

ACCIDENT CLAIM DISCUSSION

(BEFORE JUDGE DAVITT.)

Should passengers, who wish to alight, remain in their seats until the 'bus stops.

This question was discussed in a case in which Elizabeth Dunne, an attendant engaged at the Central Asylum, Dundrum, Co. Dublin, sued the Dublin United Tramways Co. Ltd., for damages for personal injuries alleged to have been caused on the 29th March last while she was travelling in one of the defendant company's 'buses from Dublin to Dundrum.

The defence was a denial of negligence, and a plea of contributory negligence on the part of the plaintiff.

Mr. S. Crivon (instructed by Mr. Leopold J. Jameson) appeared for the plaintiff.

Mr. Diarmuid Fawsitt (instructed by Mr. Sean Ryan, Messrs. James O'Connor and Co.) appeared for the defendants.

Plaintiff, in evidence, stated that when the 'bus was about to reach the entrance to the asylum, she stood up to alight when the vechicle stopped. The 'bus stopped with a "terrific jerk," and was violently thrown to the floor, in consequence of which her leg and elbow were injured, and she was unable to attend to her duties for almost two months.

Passengers who were in the 'bus with the plaintiff gave evidence in support.

Examined for the defence, Francis Crosbie, conductor, said that there were about ten passengers in the 'bus at the time. As the 'bus was approaching the asylum gate he was collecting fares, and somebody else had given the signal to stop. The 'bus was not then going fast, and did not stop with a jerk. He saw the plaintiff on the platform of the 'bus, and she staggered.

John Kelly, driver of the 'bus, said the 'bus had stopped at Bird avenue, a few hundred yards away from the asylum gates. He saw somebody in the road who signalled him to stop and he slowed down. He heard a signal in the 'bus to stop, and he wanted the one stop to do for both. The 'bus was not travelling fast, and he did not remember any jerk.

Mr. Fawsitt (for the defendant company) applied for a direction and cited authorities in support of his contention that the plaintiff, in getting up to alight while the 'bus was in motion, did so at her own risk.

Mr. Crivon (for plaintiff) quoted various authorities, and submitted that a passenger was not bound to remain still in the 'bus when wishing to alight. He instanced as an example the position of a passenger on the top of a double-decker 'bus wishing to alight, and said that it was necessary for him to get up to signal his intention to alight.

Judge Davitt reserved judgment.

MOTOR CAR FELL INTO RIVER

HEAVY DAMAGES IN INJURY CLAIM

(BEFORE MR. JUSTICE HANNA AND A JURY.)

Miss Kathleen Fogarty, dressmaker, New street, Killarney, claimed damages against James Loughnane, garage proprietor, Killarney, for personal injuries suffered by her on August 20, 1936, when Mr. Loughnane's motor car, in which she was a passenger, en route from Killarney to Listowel, left the road at Cloonafinneela and fell into a river twenty feet below.

Some evidence having been given in support of the plaintiff's case, a settlement was arrived at for £750 and costs.

Arising out of the same accident, a consent to a settlement for £1,651 and costs was made a rule of Court in an action for damages for personal injuries by Cornelius O'Connor, shopkeeper, New street, Killarney, another passenger in the car, against Mr. Loughnane.

Mr. J. M. FitsGerald, K.C., and Mr. Danaher (instructed by Mr. James Egan) appeared for the plaintiffs in both cases; and Mr. F. FitzGibbon, K.C., Mr. Cullinan, K.C., and Mr. James P. Murnane (instructed by Messrs. Milward Jones, Mayne and Sharp) for Mr. Loughnane.

CENTRAL CRIMINAL COURT.

SHOOTING CHARGES DROPPED

CORK MAN IS SET FREE

(BEFORE MR. JUSTICE GAVAN DUFFY.)

The State entered a *nolli prosequi* in the case of Sean Lynch, 287 Old Youghal road, Cork, who had been in custody for eight weeks on charges of having shot at John Ellis, with intent to murder him, on 12th August, 1934, and on having, on the same date, shot, with intent to murder, at Patrick Cunningham, James Aherne, Thomas Finnerty, Joseph Dempsey and Michael O'Connor. Other counts in the indictment charged Lynch with having been in possession of a revolver and ammunition with intent to endanger life, and with having carried a revolver without being in possession of a firearms certificate.

Mr. Kevin Haugh (instructed by the State Solicitor) appeared for the State.

The Court adjourned until this morning.

FROM THE LEGAL DIARY

LAW NOTICES—Tuesday, November 9.

AN CHUIRT BHREITHEAMHNAIS UACHTARACH.
(The Supreme Court.)

For Wednesday, 10th November, at 11 o'clock. To be mentioned—Ulster Bank, Ltd., v. McCutcheon. For Hearing—In re Workmen's Comp. Act, 1934, Duffy v. S. Stone and Sons,

The Irish Times.

TUESDAY, NOVEMBER 9, 1937.

AUCTIONS.

JAMES H. NORTH & CO.'S SALES
AT 110 GRAFTON STREET,
TO-DAY, at 2 p.m.
617, 619, 621, 623 NORTH CIRCULAR ROAD AND 2, 27, 28 RICHMOND COTTAGES.
SALE IN FIVE LOTS.
MARGETSON & GREENE Solicitors, 18 Lower Baggot street.

CASTLE KEVIN, ANNAMOE, CO. WICKLOW.
RESIDENCE AND 120 STATUTE ACRES.
Well circumstanced Property, held for ever, subject to the merely nominal rent of £9 per annum. The Residence is modern in size, in up-to-date repair, has electric light and first-class water supply, both from spring and from storing tanks.
The garden is walled, and there are two green houses. An inexpensive place to run.
BEAUCHAMP & ORR, solicitors, 5 Foster place, Dublin.

39 MOUNTPLEASANT SQUARE, RANELAGH.
Double-fronted House, with good return building; back wall recently cemented from top to bottom Copper piping inside House. House has electric light. The back garden extends to small street, and there would be room to erect a small dwelling-house or a garage at the end of the garden. Clear possession.
Held for 900 years from 25th March, 1928, subject to £5 per annum.
MONTGOMERY & CHAYTOR, Solicitors, 13 Molesworth street.

SALE TO-DAY AND TO-MORROW, CORBAWN, SHANKILL.
TUESDAY:—Diningroom, Drawingroom, Study and Hall. Also a number of interesting Books, including some pertaining to Ireland, some in Colours; Malton's Book of Views of Dublin, uncoloured, etc. Lot 1 to 344.
WEDNESDAY:—Bedrooms, Maids' Rooms, Kitchen, and remainder of House; Outdoor Effects, Greenhouse Plants, etc. SALE 12 O'CLOCK EACH DAY. Admission 1/- each.
JAMES H. NORTH & CO., Auctioneers, 110 GRAFTON ST.

ON VIEW TO-DAY (TUESDAY) FROM 10 a.m. to 4.30 p.m.
SALE TO-MORROW (WEDNESDAY) at 12 o'c.
1 UPPER PRINCE EDWARD TERRACE, BLACKROCK.
ATTRACTIVE SALE OF FURNITURE AND EFFECTS.
MESSRS. HAZLEY and CO. will SELL BY PUBLIC AUCTION, on the premises above, the excellent Household Furniture and Effects, comprising:—Inlaid China Cabinet, Chesterfield Suite, Mahogany Loo and Occasional Tables, Easy Chairs, Walnut and Mahogany-framed ditto, Mahogany Hall Stand and Table, Overmantels, China and Glass, Lino and Rugs (as new), Bedroom appointments, including Single and Double All Brass and Wooden Bedsteads and Mattresses (in new condition), Wardrobes, Chests of Drawers, etc.; Blankets, House and Table Linen (as new), Kitchen Furniture and Utensils, and other miscellaneous effects.
Admission 6d. to View and Sale.
HAZLEY & CO., Auctioneers, BLACKROCK.

TO-MORROW (WEDNESDAY), 10th NOV., At 5 o'clock, at 10 STEPHEN'S GREEN, 3 BEECHWOOD ROAD, RANELAGH (Vacant Possession),
Open for inspection To-day, 10 to 4 o'clock;
And BRAEMAR, CHERRYFIELD AVENUE, RANELAGH (Vacant Possession),
As Fully Advertised.
ARTHUR JONES & SON.
M.I.A.A., Auctioneers, Valuers, House Agents, 10 STEPHEN'S GREEN, N. 'Phones: 72691-2.

PREPAID ADVERTISEMENTS

(CONTINUED FROM PAGE 1.)

SITUATIONS VACANT.

A BUSINESS Training at Skerry's College, 76 Stephen's Green, qualifies for the best posts Free advice free. T

A NICE Girl WANTED, as COMPANION HELP, Rathgar district.—C 1595, this office. 8 E

A GOOD GENERAL REPAIRER WANTED for small house; give fully experience, age, wages.—C 1604, this office. 8 C

A HOUSEKEEPER REQUIRED, gentleman's residence, Kildare; good cook; electric cooker; give copies references.—C 1590, this office. 8 E

BOOKKEEPER—WANTED for January, LADY BOOKKEEPER, with some experience, for Drapery Office; Protestant; accurate worker essential, shorthand and typing an advantage. Address, with copies references, "Z 2598, Bookkeeper," this office. 6 B

A BOY APPRENTICE REQUIRED shortly; must possess good appearance and education. Write for terms, giving full particulars, Nicholl's, Exchequer street, Dublin. 7 B

A COMPANION HELP REQUIRED for compact, labour saving house near Dublin; all duties; small, adult family; comfortable home; applications to state age, salary, experience, religion.—C 1517, this office. 6 C

A COMFORTABLE Home offered C. of I. lady in return few hours' Help, Sewing, etc.; daily.—C 1553, this office.

EDUCATED young LADY REQUIRED to attend telephone, type, etc.; commencing salary, 15/- weekly. Reply, giving full particulars and enclosing copies of testimonials, O 1416, this office. 4 B

HENRY Lyons and Co., Ltd., Sligo, REQUIRE experienced SALESMAN to take charge of Gent's Readymade Department; state age, experience, salary required (outdoor); send copies references. 8 E

NOTICE.
IN addressing envelopes covering replies to advertisers in this Paper, great care should be taken to include the catch words, when same are given, after the Office Number, thus: "Z Housemaid, should be written carefully upon the envelope. T

LADY wishes to hear of some one do Mending, Plain Dressmaking; Ballsbridge.—C 1572, this office.

NORTH Circular Road—Advertisements for this Paper received by Mr. Lonergan, Newsagent and Confectioner, 1a Olde Toile House, Phœnix Park Gate, North Circular road. X

OPPORTUNITY for refined young GENTLEMAN as APPRENTICE (fee), all branches of modern and tuitorial portraiture. Apply Manager, Foy toto Studios, 5/47 Henry street, Dublin. T

SHOP ASSISTANT WANTED for Radio and Gramophone Shop; state experience and wages.—C 1511, this office. 6 D

SPECIALITY SALESMAN REQUIRED by well known organisation; salary (payable during training) and commission basis; state age, qualifications, copies references.—C 1523, this office. 7 B

SUPERIOR WORKING HOUSEKEEPER (Protestant) WANTED for Bray; two in family; maid kept; good appearance and amiable disposition essential; wages £48; state age and send copies of references, if any.—O 1569, this office. 8 C

VACANCY occurs for APPRENTICE in city Legal Copying Office; fee £5; excellent opportunity for suitable applicant.—C 1528, this office. 6 D

WANTED, LADY ASSISTANT, Hosiery, Gloves; state experience, religion, salary (indoor), references.—Tullamore Drapery, Tullamore. 4 B

WANTED, COMPANION HELP (Protestant), good housekeeper, nursing experience. Apply, stating salary, etc., 976, Irish Times Branch Office, Dun Laoghaire. 4 B

WANTED, a Protestant GIRL as HELP; one lady; country; one not out before not objected to. Address "Z 2553, Help," this office. 4 C

WANTED, COMPANION HELP, for place near Dublin; adult family would suit young person with some experience, as opportunity is provided for useful training; small family; replies to give information on age, salary and religion, also experience.—C 1526, this office. 6 C

WANTED, immediately, for Clonenagh Parish, an ORGANIST, to do duty in two churches (three Services on Sundays). For full particulars apply to W. Cleland, Hon. Sec., Clonenagh Vestry, Mountrath. 6 D

WANTED, HOUSEKEEPER for priest, country place; comfortable home for steady person; state age, wages expected, experience. Address "Z 2589, Housekeeper," this office. 5 B

WANTED immediately, young LADY HELP (as family); all duties; bungalow; Rathgar.—C 1570, this office. 8 C

WANTED, young, superior HELP, to do plain cooking and act as Kitchen Matron in a Children's Home. Address "Z 2612, Help," this office. 8 E

WANTED, LADY HELP; quiet, country place. Address "Z 2611, Help," this office.

WAGES CLERK WANTED, temporary position; able to keep simple books. Address "Z 2615, Clerk," this office.

WINDOW DRESSERS REQUIRED for West of Ireland, fully experienced crepe paper; permanency to reliable men with originality. Full particulars, C 1591, this office.

MONEY, PARTNERSHIPS, INVESTMENTS, ETC.

ADVANCES on Jewellery, Pianos, Furniture, etc.—Gorman, Pawnbroker, Winetavern street (opposite Four Courts), Dublin. Phone 71900 T

ABOUT Loans—Cash Advanced immediately, £10 upwards, strictly private, with or without security; post dated cheques accepted, bills discounted.—M. Lee, 15 Charlotte street, off Harcourt road, Dublin. Phone 51184. T

CASH Advances, £20 and upwards, without security; private and confidential, to any part of Ireland.—Central Trust, Ltd., 17 Clare street, Dublin T

CASH Advanced, £10 and upwards, with or without security.—S. Mofsovits, 34 Exchequer street, Dublin T

CASH Advanced, £5 upwards.—I and J Tooley, 5a Fownes street. Phone 21728 T

LOANS Advanced, £10 upwards, with or without security, strictly private.—Commercial Union Loan and Discount Co., 57 Mid. Abbey street. 'Phone 45096 T

LOANS by Post, £25 to £5,000, with or without security.—The Dublin Finance Corporation, Ltd., 6 Westmoreland street, Dublin. Phone 21287 Successors to the Southern Irish Trust, Ltd.

LOAN, £1,500 at 6%, wanted on security of fully licensed premises and three houses, Co. Dublin; security first class.—O 1422, this office. 4 B

£600 WANTED immediately, property value £1,200; security, deeds of property, lease 999 years and £500 worth of insurance policies.—O 1573, this office. 8 C

LEGAL APPOINTMENTS.

QUALIFIED ASSISTANT SOLICITOR REQUIRED for country town, South; must be experienced man, capable taking charge; good opening and prospects for suitable man. Apply C 1415, this office. 4 B

WANTED, first class SENIOR ASSISTANT, capable taking charge country office.—O 1524, this office. 7 D

YOUNG Solicitor, B.A., LL.B., with good experience, is desirous of obtaining post in city.—C 1503, this office. 5 C

YOUNG Solicitor, with good experience, seeks position as Assistant, with view to Partnership; willing to invest capital.—C 1551, this office. 8 E

HOTELS AND RESTAURANTS, OFFICIALS, SERVANTS, ETC.

POSITIONS VACANT.

COOK, good PLAIN, REQUIRED; send copies references; state age and wages. Address "Z 2603, Cook," this office. 7 E

MANAGERESS (R.C.), unlicensed hotel, 20 bedrooms, centre city; copies of references, salary expected. Reply C 1581, this office. 8 E

EMPLOYMENT WANTED.

EXPERIENCED Manager offers services on commission basis, or active Partnership. Address "Z 2538, Manager," this office. 4 B

EXPERIENCED young Waitress disengaged; well recommended. Address "Z 2626, Waitress," this office.

HOUSEMAID Waitress, young, experienced; city; good references.—C 1566, this office.

HOTEL or Restaurant Cook; indoor, outdoor; good references.—C 1556, this office.

HOUSEMAID, or any Hotel Work; very good papers. C 1557, this office.

REPRESENTATIVES WANTED.

CORK Trade—AGENTS WANTED; any district; state ground covered; good terms. Address "Z 2562, Agents," this office. 5 C

AGENCIES AND SITUATIONS WANTED.

DUBLIN Representative requires good Line; commission terms; own car; would push hard.—C 1585, this office. 8 C

MEDICAL, NURSING AND APPOINTMENTS.

ALL the following in variety; Rupture Appliances 6/-, Abdominal Belts, 8/6; Sus-pensory Bandages, 2/6, Elastic Hosiery, 10/- per pair; Jock straps, 4/6; Enemas, 4/6; hypnones, 2/6, and Douches, 8/6; catalogues on request.—Dublin Medical Stores, 23 Fownes street T

A. W. R. Coleman, Specialist Medical Electricity and Radiology, 25 Merrion square. 26 6

A TRAINED Mental Nurse, experienced; excellent references.—O 1555, this office. 8 C

CHEMIST REQUIRES APPRENTICE, YOUTH (Male); outdoor; small salary to start; matric essential; large town near Dublin; immediate reply requested. Address "Z 2531, Apprentice," this office. 3 A

CHEMIST'S Apprentice (Girl), three years served, wishes serve final year in Dublin Pharmacy. Address "Z 2610, Apprentice," this office.

NURSE Attendant; highest references; hospital training, moderate salary; help light housework.—C 1588, this office.

QUALIFIED CHEMIST REQUIRED immediately; copies references, salary, etc. Address "Z 2594, Chemist," this office. 6 D

QUALIFIED CHEMIST REQUIRED, either sex; copies references, state salary expected, etc.—C 1606, this office.

SMALL salary—Elderly, useful, companionable Nurse Attendant, needlewoman, disengaged; city, suburbs; interview.—574, Irish Times Branch Office, Ranelagh. 8 E

WANTED, fully trained and ASSISTANT NURSES for outdoor work; salary £24 and £26; comfortable home; Nurses' Institute, 58 Rose road, Central, Leicester. 4 B

WANTED, educated young MAN, by Manufacturing Chemists; must have had previous manufacturing experience on a commercial scale, preferably with a knowledge of cosmetics; state salary expected.—C 1418, this office. 4 B

WANTED, qualified CHEMIST; country town; must have a thorough knowledge of "eterinary work; R.C.; state salary, copies references. Address "Z 2613, Chemist," this office. 8 E

WANTED, Foxrock, COMPANION ATTENDANT, invalid lady; give some help, labour saving house; live in or out as arranged. State experience, salary expected, to "Z 2619, Attendant," this office. 8 C

EDUCATION, TUITIONS, ETC.

ALL professional and University Prelims., Oral and Correspondence Success lists free.—McGuire's College, Gardiner's row, Dublin T

BACKWARD Children or Adults given Individual Tuition by specially qualified Teacher; school subjects; highly recommended. Address "Z 2577, Tuition," this office. 5 C

GERMAN—Opportunity joining Beginners Class.—Adolphus Grauer, Goahead School, 39 Harcourt street. 5 C

PUPILS Coached, French, Latin, Mathematics, English, Geography.—Miss Wallace, B.A., Higher Diploma Education, 10 Nassau street. 8 8

RESPECTABLE Girl, with Inter. and Leaving Cert. Hons., Matriculation, N.U.I., would teach Violin and Piano also, desires post as Governess in good family, Ireland or abroad; highest references. Address "Z 2560, Governess," this office. 5 C

EMPLOYMENT WANTED.

COMPANION Help, Housekeeper (Protestant); testimonial; reliable, efficient; city preferred.—C 1507, this office. 4 B

COMPANION Help, young, domesticated; long nursing experience.—C 1554, this office. 8 C

EXPERIENCED Person, Housekeeper or Help, in trustworthy, good reference.—978, Irish Times Branch Office, Dun Laoghaire. 4 B

EXPERIENCED Shorthand Typist requires post; good references; knowledge company meetings.—C 1455, this office. 5 C

EXPERIENCED Builder's Foreman, at present disengaged, would like to hear of opening, town or country. Address "Z 2608, Foreman," this office. 8 C

EX-TEACHER seeks position, Clerical, Secretarial or any position of trust; nominal salary; highest references.—C 1562, this office. 8 C

GENTLEWOMAN seeks post as Housekeeper where maid is kept; one or two gentlemen, or any position of trust; thoroughly experienced. Address "Z 2584, Housekeeper," this office. 5 B

HOUSEKEEPER, good experience, seeks position; most trustworthy; references. Address "Z 2601, Housekeeper," this office. 7 B

LADY English, Cashier and Bookkeeper; thoroughly experienced; highly recommended.—C 1389, this office. 4 B

LADY Shorthand Typist Bookkeeper, matric. cert., two years' office experience, excellent references, seeks post, clerical or otherwise. Address "Z 2561, Lady," this office. 5 C

LADY, Protestant, middleaged, seeks post, Companion Housekeeper; small family; good plain cooking; well recommended. Address "Z 2609, Housekeeper," this office. 8 E

LADY (R.C.) would like position as Companion Help.—C 1574, this office.

POSITION, Caretaker of select Flats or Offices, Widow; highest references. Address "Z 2622, Caretaker," this office.

SMART Youth wishes to be Apprenticed to the Motor Engineering; fee moderate; city preferred. Address "Z 2573, Youth," this office. 5 C

WILL lonely lady, R.C., seaside or country, offer companionable Lady Home in exchange for company, etc.? Address "Z 2627, Lady," this office.

MALE SERVANTS WANTED.

EXPERIENCED PARLOURMAN WANTED. Call 11.30 to-day, Useful People, 38 Dame street.

MARRIED Couple WANTED, BUTLER-VALET and COOK for four months, Co. Cork; live in; send copies references and state wages expected.—Box 1766, Irish Times Branch Office, Cork.

SMART, intelligent Lad REQUIRED as HOUSE BOY, under a butler; Protestant, age 16, good height; country situation.—Lady Ashtown, Woodlawn Park, Galway.

WANTED, experienced young MAN, Catholic colleen, in Scotland. Address, with copies of references, to "Z 2583, Man," this office. 5 B

WANTED immediately, MALE COOK, Dublin, £40-£45; GENERAL, one lady, Naas, £24; many other vacancies.—Hayden's Registry, Naas 'phone 35b. 4 A

STEWARDS AND GARDENERS WANTED.

LAND STEWARD REQUIRED for estate in Meath; dairy herd, Aberdeen Angus herd and tillage; only those with experience and really good references need apply. Address "Z 2620, Steward," this office. 8 B

WANTED, a MAN, in Co. Wexford, who understands plain gardening, able to drive and milk; must make himself generally useful. Address, stating wages, with lodge, "Z 2621, Man," this office. 8 D

MALE SERVANTS DISENGAGED.

A RESPECTABLE Boy, 19, wishes to train, Butler, in gentleman's house; well recommended. Address "Z 2606, Boy," this office. 8 E

BUTLER, disengaged, R.C.; well recommended. Address "Z 2617, Butler," this office. 8 E

AUCTIONS.

JAMES J. SCANNELL'S AUCTIONS
AT 4 BACHELOR'S WALK, DUBLIN,
TO-MORROW (WED.) and THURSDAY, NOV. 10th and 11th,
SALE OF EXTENSIVE COLLECTION OF HIGH-CLASS FURNITURE, MOTOR CAR, CARPETS AND A LARGE COLLECTION OF ORIENTAL VASES.
Comprising:—14.9 Armstrong Siddeley Saloon Motor Car, Mahogany Bedroom Suite, with ivory panels, and Double Bed, Wire and Hair Mattress; 4ft. 6in. Mahogany Bed, with Wire and Spring-filled Mattress; 4ft. Inlaid Mahogany Bedroom Suite, Oak-framed Bed Settee, covered in silk; two 3ft. Divan Beds, Bed Couch, in red velvet; 3ft. 6in. White Enamelled Bed, with Wire and Vi-spring Mattress; 5ft. Mahogany Sideboard, with ball and claw feet; 11-piece Diningroom Suite, with mahogany frames, covered in red stamp velvet; Mahogany Cylinder Writing Desk, 6ft. Bow-front Walnut Mirror-back Sideboard, 6ft. Mahogany ditto; 10 Mahogany Chairs, with hand-carved frames; Seven and Nine-piece Parlour and Diningroom Suites, covered in leather, moquette and saddlebags; Revolving Bookcase, Oak Diningroom Suite, consisting of 4ft. Sideboard, Draw-leaf Table, and 4 Chairs; 3-piece Chesterfield, in silk tapestry; 3-piece ditto, covered in moquette; Mahogany Duchesse Pair, Oak Duchesse Pairs, Green Enamelled Bedroom Suite, Mahogany Tallboys and Chests of Drawers, 12ft. Mahogany Dining Table, with 4 leaves; 6 Spoon-back Mahogany Chairs, covered in rexine; 20 Pairs of Oriental Vases, selling without reserve; 6 Turkey Carpets, 20 Calcutta Carpets, in various sizes, from 10' x 8' up to 17' x 12' 7"; Turkey and Persian Rugs; Mahogany Drawing Tables, Oak and Mahogany Dining Tables, Overmantels, Hall Rugs, Hall Stands, All-Brass and Black and Brass Single and Double Beds, Oval and Round Mahogany Loo Tables, Oxidised Curbs, Inlaid Mahogany Double Bed, with Wire and Hair Mattress; Mahogany and Walnut Chiffoniers, Oak Bookcase, Italian Bedroom Suite, Pair of Figures in Glass Shades, Stained Wardrobes, Dressing Tables and Washstand, odd Marble Washstands, and quantity of Miscellaneous Household Requisites.
SALE AT 1 O'CLOCK EACH DAY. ON VIEW TO-DAY.

Day and Evening Models at special prices this week.

Slyne & Co. Ltd.
71 Grafton St., Dublin.

MALE SERVANTS DISENGAGED CONTINUED

STEWARDS AND GARDENERS DISENGAGED

COLONEL Graham thoroughly recommends his Gardener, married, Church of Ireland; disengaged when suited in place near Dublin. Apply to William Fitzroy, Castlelyse, Sallins, Co. Kildare. 8 E

GARDENER, doing up gardens, tennis courts, rockeries; daily or contract.—Alexander, 234 Rathmines road. 8 E

COUNTRY Man wishes situation, Garden, useful and handy; well recommended. Address "Z 2231, Man," this office. 5 B

DOMESTICS WANTED.

DAILY MAID REQUIRED for flat at 42 Grafton street, Dublin. Hours 8 to 4. Call between 5 and 7; references required

RELIABLE MAID WANTED; good references. Apply Mrs. Harris, 4 Blake Hall road, Wanstead, E.11.

WOMAN WANTED, not over 40, good cook and care child one year old; two adults in family; nice house, large provincial town; state wages. Address "Z 2595, Woman," this office. 8 E

WANTED, young Cook Generals, also Generals; good wages.—Blackwood's, Lower Mount street.

"IRISH TIMES"
EMPLOYMENT REGISTRY.
NO FEES CHARGED.
HOURS: 10 a.m. to 4 p.m.
Saturdays, 10 a.m. to 1 p.m.
The Matron has several vacancies on her books for recommended unemployed, experienced and untrained. Placed immediately.
31 Westmoreland Street, Dublin
'Phone, 76555.

COOKS AND DAIRYMAIDS WANTED.

COOK GENERAL and HOUSEMAID WANTED for high class boardinghouse in Dublin; two friends or sisters preferred; good wages given to trained girls, or mistress would train housemaid.—C 1486, this office.

COOK REQUIRED for large household; kitchenmaid kept; cooking on Esse range; wages £50; age under 45. Apply, sending copies of references, to Mrs. Walker, c/o Marchioness of Waterford, Curraghmore, Portlaw.

COOK GENERAL, experienced, also HOUSEMAID (to help with boy, aged six) for Liverpool; wages 20/- each weekly; fares advanced if necessary; copies references first instance.—O 1550, this office.

TWO experienced Protestant COOK GENERALS REQUIRED immediately for Kingstown; two adults; wages £36 and £30.—C 1547, this office.

WANTED, superior COOK GENERAL; doctor's house; highest experience and references essential; wages 21/- full particulars.—Mrs. Lentin, 57 Watford road, Leicester.

WANTED, COOK GENERAL for private house, good cook; good references required.—Mrs. Ryan, Whiddon House, Chagford, Devon.

WANTED immediately, young COOK GENERAL, good wages; children's maid kept.—Regan, Garrymore, Newtown Park avenue, Blackrock 5 C

WANTED, COOK GENERAL; must be good cook; reference essential; good wages to suitable person. Apply Mrs. Carton, 69 Merrion road. 8 E

WANTED for Yorkshire, first class COOK; usual staff kept; good wages. Write—Mrs. Locke, Dunderry Park, Navan. 8 D

WANTED, COOK GENERAL; good cooking essential; good wages. Apply 31 Pembroke road.

YOUNG COOK GENERAL REQUIRED where house parlourmaid is kept; good cooking and good references essential. Apply, by letter, enclosing references and stating age and wages required, Mrs. Ball, 13 Royal terrace, East, Dun Laoghaire. 8 C

GENERAL SERVANTS WANTED.

A RELIABLE GENERAL WANTED; South side; small family; modern house; wages £40; state age and send copies references.—C 1515, this office. 8 B

A RELIABLE GENERAL REQUIRED for small family, Rathgar district; good wages.—C 1596, this office.

CAPABLE GENERAL for small family, Killiney; state wages. Address "Z 2593, General," this office. 8 B

EXPERIENCED GENERAL; two in family; good outings; must be highly recommended. Call 2 Temple Villas, Palmerston road, after 7 o'clock.

EXPERIENCED GENERAL WANTED; good cook; £26-£30. Write, or call after 7.30 p.m., 4 Rostrevor terrace, Orwell road, Rathgar.

EXPERIENCED GENERAL REQUIRED, all duties, good plain cook; 45/- monthly; North side.—C 1504, this office. 5 C

GENERAL WANTED, good plain cook; small house; good wages; Glenageary.—O 1451, this office. 5 C

GENERAL SERVANT WANTED; good wages; two children in family.—C 1510, this office. 5 D

GOOD GENERAL MAID REQUIRED by Protestant Irish family with two children; London suburb. Address "Z 2607, General," this office. 8 E

WANTED, experienced GENERAL for Foxrock. Apply cook; state age, reference; £26.—C 1479, this office 5 C

WANTED, young GENERAL, daily. Apply 51 South Circular road, Portobello.

YOUNG, experienced GENERAL plain cook, for family.—15 Upper Leeson street, before 7.

YOUNG GIRL WANTED as GENERAL for flat; tram line, Blackrock; no washing.—C 1589, this office. 8 C

YOUNG, experienced GENERAL; indoor; £26; reference. Apply personally, 7 Bloomfield avenue, Dublin.

DOMESTICS WANTED CONTINUED.

HOUSE AND PARLOURMAIDS WANTED.

COUNTESS of Kenmare REQUIRES UNDER PARLOURMAID for London and seaside; some experience necessary; good wages and journey paid to good servant. Address 117 Eaton square, London, S.W.1.

CAN any lady recommend tall, young HOUSEMAID; £35; Irish household; send discharges.—G. L., 43 Copse Hill, Wimbledon, London, S.W.20. 8 E

HOUSEMAID WANTED, good experience; send age, wages asked.—C 1530, this office. 6 D

MRS. Lourden Smith, Woodlands, Skipton, Yorkshire, REQUIRES good HOUSEMAID and KITCHENMAID where four servants are kept; references and experience essential. 5 E

WANTED, steady, trustworthy HOUSE PARLOURMAID, for country; three in family; wages from £30.—C 1394, this office. 4 B

WANTED, country Girl to train as HOUSEMAID; Protestant. Address "Z 2547, Housemaid," this office. 8 5

WANTED (Killiney), HOUSEMAID; cook and parlourmaid kept; three in family; good outings; own room; only replies containing last copies, age, wages expected considered.—C 1586, this office. 8 E

WANTED strong, young Girl to train as HOUSE PARLOURMAID; must be recommended. Apply Mrs. Carton, 69 Merrion road. 8 E

WANTED, HOUSE PARLOURMAID; partly trained might suit. Call Woodhurst, Orwell road, Wednesday or Thursday, between three and four o'clock.

NURSES WANTED.

CHILDREN'S MAID WANTED, bright and experienced, one child, 10; comfortable home, convenient to trams. Protestant. Apply Box No. 1618, Irish Times Branch Office, Belfast, with copy testimonials, before 15th November 4 B

EXPERIENCED NURSE (R.C.), baby 5 months, Ballsbridge; state wages, enclose copy references.—C 1597, this office.

WANTED, experienced NURSE to take charge of baby, 8 months; Co. Dublin.—C 1531, this office. 8 D

WANTED, experienced NURSE; permanent; must be well recommended.—C 1549, this office.

WANTED early in December, experienced NURSE, to take complete charge of baby boy, four months, and to help with boy, 5½ years. Apply, with full particulars, to Mrs. Coen, Shamrock Lodge, Athlone.

KITCHEN, LAUNDRY, ETC. WANTED.

WANTED, KITCHENMAID, small family.—C 1529, this office. 6 D

WANTED immediately, KITCHENMAID, some experience; Protestant.—Nicholson, Balrath, Kells, Co. Meath. 6 D

DOMESTICS DISENGAGED.

RESPECTABLE Woman seeks Work, daily, Cook General; good references.—34, Irish Times Branch Office, Baggot Street Bridge.

YOUNG Daily or Morning Worker; city or near; recommended.—C 1562, this office.

COOKS AND DAIRYMAIDS DISENGAGED.

EXPERIENCED Cook General; city or suburbs; excellent, long references.—C 1563, this office.

EXPERIENCED Cook General disengaged; good reference.—Oall, 3 Masgil Cottages, Masgil road.

GREYSTONES Domestic Agency—Cook General or General wants post; Greystones or close to it; good reference, etc.

GENERALS DISENGAGED.

A GOOD young General, good papers.—O 1559, this office.

DAILY General; South side; good references.—C 1558, this office.

EXPERIENCED General or Cook General; small washing, go temporary for three months; city or suburbs; good references.—C 1568, this office.

GENERAL, or Mind Children; good papers.—O 1562, this office.

GENERAL, young; good references; Foxrock line.—C 1560, this office.

SETTLED General; small family; good references.—C 1548, this office.

YOUNG, experienced General; city or suburbs; good references.—C 1564, this office.

YOUNG, experienced General; city or near; good references.—C 1539, this office.

HOUSE AND PARLOURMAIDS DISENGAGED.

A HOUSEMAID, young, experienced; good references.—C 1561, this office.

HOUSEMAID or General, young, experienced; Ballsbridge, Palmerstown; good references.—C 1567, this office.

NURSES DISENGAGED.

YOUNG, experienced Children's Nurse, help Light Housework; Rathmines, Rathgar.—C 1565, this office.

FURNITURE, CARPETS, ETC.

FOR Sale, Oak Diningroom Suite, new Oak Beds, Linoleums, family going abroad. Address "Z 2618, Furniture," this office. 8 C

LAWLER, Briscoe will Buy or Sell your Surplus Furniture. Auctions every Thursday.—35 Ormond quay.

HOUSES AND LANDS.

MAGNIFICENT SHOP, spacious, double-fronted, main city artery, particularly suitable Insurance, Bank. £1,200 has been expended in modernising. Chief Agents, ARTHUR JONES and SON, Auctioneers since 1765, 10 STEPHEN'S GREEN.

FISHING, SPORTING, GAMES.

GARNETT'S for Guns, Rifles, Cartridges, Fishing Tackle and Gun Repairs. Catalogue free.—Garnett's, 31 Parliament street, Dublin. T

HORSES, HARNESS, ETC.

AT Callaghan's, Dame street, Dublin—Canvas Stable Horse Sheets, 15/6 each; Horse Blankets, 12/6 each; and all Hunting requisites. 11 2

FOR Sale, full size Horse sheets, canvas and hessian.—Maxwell's, 28 Henry street. T

TRAVEL with Safety—Fit Non-slipping Rubber Studs and Pads to your Horses; big stocks; immediate delivery.—Mcsweeney's, Pope's quay, Cork.

WANTED, Riding Lessons, beginner, within 20 miles Dublin; state terms.—H O 639, Irish Times Branch Office, Rathmines. 8 C

CATTLE, LIVE STOCK.

BULLOCKS (two), in prime condition, year and half old, for Sale at Court na Farraga, Killiney. C

FERRETS, greyhound bolters, 10/6; extra large, trained; Buck, 12/6; Nets, 6d.—Kilroy, Tullamore. 8 B

FOR Sale, Pedigree Blue Persian Kitten Male, £2. Fitzmaurice, Patrick's Well, County Limerick. 8 C

DOGS.

ARGOSY Boarding Kennels are noted for happy Dogs. Come and see them.—Mrs. Savell Hicks, Glen Druid, Shankill. Tel.: Shankill 22. F

ALSATIAN Puppies for Sale, champion pedigree, both parents well-known prize winners.—D. F. O'Connell, 12 Whitworth road, Drumcondra.

BROWN Cocker Dog, eight weeks, pedigree, very handsome. Apply C. Bourchier, Brookfield, Tullamore. 8 E

COCKER Puppies—Black Cocker Puppies, ten weeks, by Irish Dudson, wonderful specimens, make winners; reasonable prices.—Gilpin, Portarlington. 5 11

COCKER Dog Puppy wanted, field work strain only.—B O 640, Irish Times Branch Office, Rathmines. 8 C

COCKER Pups, born 3rd September, pedigree; dogs £3 3s. 0d., bitches £1 1s. 0d. Apply Wright, Fairlawn, Dalkey. 8 D

GOLDEN Cocker Male Pup, 3 months, by grandson of Bazil Otto, Lloyd's English Champion, 6 guineas; also Black Pedigree Cocker Pups, 4 guineas.—Roebuck Grove, Clonskeagh.

GOOD Home Wanted for Aberdeen Terrier, year old, house trained.—Mrs. Aylmer, Courtown, Kilcock, Co. Kildare.

WANTED, trained Springer, Cocker or Retriever; must retrieve land or water; state price.—C 1575, this office. 8 E

WANTED, fully trained Pointer or Setter, third season or good second season Dog; state price and opportunity for trial.—Hanlon, Newstead House, Clonskeagh, Co. Dublin. 6 X

BUSINESS, BUSINESS PREMISES, LANDS, ETC.

WINTHROP ARCADE, CORK.
STRIKING LOCALITY FOR WHOLESALE FIRMS TO DISPLAY SAMPLE GOODS.
ALSO OFFICE CENTRE.
Apply to—
J. B. LACY AND SONS,
South Mall, Cork. 7 O

A SHOP to Let (Lock-up), in first class order, very central position, South side city; 35/- week, free. C 1478, this office. 5 A

A VENUE, Anglesea road, Ballsbridge, attractive Shop to Let or Sell; good living accommodation; suit many businesses; population district.—Megahey, Sandycove. 8 E

CORNER Shop, adjoining College Green, pivotal situation, modern building; £150. EXCLUSIVE.—Jones, 5 C

MARY Street—Shop, Basement and Yard to Let.—Jermyn, 202 Pearse street. 8 6

OFFICES to Let, 5 Cope street, Ground Floor, also First, Second Floors; 1 Crown Alley, First, Second Floors.—Flynn, Solicitor, 28 South Frederick street. 6 D

TWO Offices, first floor, over bank; central heating; suit solicitor or accountant.—C 1576, this office.

WANTED, small Shop, with apartments; low rent; country town. Address "Z 2597, Shop," this office. 6 D

31 SOUTH William street—Entire house to Let, suitable for factory, or would be Let as Suites of Offices or Warerooms. Also two Floors to Let in No. 26, and Single Rooms in No 27.—Exchange Buildings, Limited, 48 Kildare street. 8 E

BUILDING SITES.

BLACKROCK—Convenient Building Sites; reasonable rent; all services.—Springfield, Rowan Park, Stradbrook. 4 B

HOUSES AND LANDS FOR SALE AND WANTED.

A BANDON House-hunting—Intending Purchasers and Sellers should consult Garvey and Good, Lincoln place (phone 62468). Inspection facilitated by car. Loans arranged. T

ALBERT MacArthur, "The Housefinder," 17 D'OLIER STREET. T

AUCTION, Thursday, 11th November, at 2.30 o'clock, at our Salerooms, 12 Anglesea avenue, Blackrock, semi-detached, soundly built residence; possession Butterby and Co., Auctioneers, 39 West moreland street. 8 C

AUCTION, Thursday, 11th November, at 2.30 o'clock, at our Salerooms—14 Usher's Island, well built, large house, and stabling at rear; let to good tenants and producing £64 14/8 yearly.—Butterby and Co., Auctioneers, 39 Westmoreland street. 8 1

AUCTION, Wednesday, 10th, at Jones' Saleroom, Braemar, Sandford road, one acre, detached, double garage, tennis court; possession.—Arthur Jones and Son, 10 Stephen's Green. 3 C

BANVILLE Park, Dundrum—New semi-detached Houses, 2 living-rooms, 3 bedrooms, bathroom, separate lavatory, tiled kitchen, large garden front and back; price £795, deposit £95, legal charges included. Apply on Site 43 Annaville Park. 'Phone 51743. T

"AUCTION Sale" to-day (Tuesday), one o'clock, at "MacArthur House," D'Olier street.

"AUCTION Sale," to-day includes "Belmont," Willbrook Abbotstown avenue, Dundrum; £124 well secured Rent out of modern business premises; 349 North Circular road, 54 Carlingford road and 25 Stranville avenue. Auctioneer—Albert MacArthur, "The Housefinder." T

A BBEYCORE, seafront, pretty Cottage, 6 apartments, every convenience; £700.—Megahey, Sandycove. 5 C

ADAM offers, Kinvara, Orwell Park, Rathgar, choice detached Residence, ample accommodation, favourite situation, sunny aspect, every possible amenity; no outlay; recommended with confidence. For orders to view apply 17 Merrion Row. 8 E

ADAM offers, Booterstown avenue, commodious family Residence, fine large rooms, garden, 2 acres. Particulars, 17 Merrion Row. 8 E

ADAM offers, Wellington road, 2 reception, 4 bedrooms, electric, gardens, garage; greatly reduced. Keys, 17 Merrion Row. 8 E

ADAM offers, Sydney terrace, Upper Leeson street, 2 reception, 4 bedrooms, electric, gardens, garage. Keys, 17 Merrion Row. 8 E

ADAM offers, Vernon avenue, Clontarf, modern detached House, half acre gardens, garage, replete in every respect. Selling cheap. Particulars, 17 Merrion Row. 8 E

ADAM offers, Dundrum, splendid, convenient House, greatly reduced price, extraordinary value. Particulars, 17 Merrion Row. 8 E

BATTERSBY offer at reduce price for quick Sale, exceptionally attractive, detached Residence at Sutton, near golf links; 2 reception, 5 bedrooms, garden, garage. Details, 39 Westmoreland street. 4 B

BATTERSBY offer, South Circular road, Portobello (vicinity), 8 rooms, good garden, space for garage; £1,050. Details, 39 Westmoreland street. 4 B

BURLINGTON road, detached Residence, £1,500; Elgin road, £1,700.—Alb